

CharType Sherwood LDURef LDU318 Date 11/04/2004 Surv AS/NA
 Conditions Sunny with clear skies OS East 4604 OS North 3536
 Location South west of Blidworth Lane

1. Landform

Flat Valley Side
 Gently Undulating Dominant Valley Floor
 Strongly undulating Plateau
 Steep
 Other natural features present: River Stream

Description Gently undulating rounded landform,

Views Open views out to higher ground, from hill top north west towards Blidworth. Dark solid blocks of coniferous forest when viewed from Blidworth Lane in a south west direction. Views south are contained by plantations and to the east by hedges along Blidworth Lane.

2. Landcover

Land Use

Open Farmland <input type="checkbox"/>	Woodland <input type="checkbox"/>
Farmland with Trees <input checked="" type="checkbox"/> Prominent	Parkland <input type="checkbox"/>
Farmland with woods <input checked="" type="checkbox"/> Prominent	Wetland <input type="checkbox"/>
Farmland - Arable <input checked="" type="checkbox"/> Apparent	Open Water <input type="checkbox"/>
Farmland - Pastoral <input type="checkbox"/>	Urban <input type="checkbox"/>
Farmland - Rough gra <input type="checkbox"/>	Suburban <input type="checkbox"/>
Farmland - Mixed <input checked="" type="checkbox"/> Dominant variable	Village <input type="checkbox"/>
Forestry broadleaved <input type="checkbox"/>	Recreation or amenity <input checked="" type="checkbox"/> Apparent
Forestry Conifer <input type="checkbox"/>	Disturbed <input type="checkbox"/>
Forestry Mixed <input type="checkbox"/>	Mineral Workings <input type="checkbox"/>
Nursery <input type="checkbox"/>	Commercial <input type="checkbox"/>
LUAllot <input type="checkbox"/>	Industrial <input type="checkbox"/>
Orchard <input type="checkbox"/>	

Description Mixed woodland and extensive coniferous plantations, with oak, birch, sycamore within hedgerows. Riding stables and picnic sites aswell as forest tracks within woodland. Petrol station, furniture yard and pylons west of A614.

Vulnerability Fragmented hedgerows loss of existing field pattern,

Woodland Cover

Extensive <input checked="" type="checkbox"/> Dominant	Hedgerows (trees and shrubs) <input checked="" type="checkbox"/> Apparent
Interlocking <input type="checkbox"/>	Ditches <input type="checkbox"/>
Linear <input type="checkbox"/>	Walls <input type="checkbox"/>
Fragmented <input type="checkbox"/>	Fences <input checked="" type="checkbox"/> Apparent
Hedge (shrubs) <input type="checkbox"/>	Tree line, belts <input checked="" type="checkbox"/> Apparent

Woodland Cover / Boundaries Description

Coniferous and deciduous woodland with oak hedgerow trees. Lines of oak trees around Little Tithe Farm.
Characteristic species are Scots Pine, Birch, Beech with gorse and bracken along the verges. Field boundaries are variable across the landcover parcel.

Vulnerability to change

Post and wire fences be coming more common to gap up field hedges.

2. Historic Pattern

Pattern Type

Organic **Planned** **Unenclosed**

Field Boundary Type

Field Size

Overall Pattern

No boundaries **Small**
Straight boundaries **Medium**
Curving sinuous **Large**

Transport Pattern - Route

Transport Pattern - Form

Transport Pattern - Verges

Trunk A Road **Tracks** **Straight** **Absent**
B Road **Railway** **Winding** **Variable**
C or unclassified **Sunken** **Uniform (wide/med/narrow)**
Ditched

Settlement

Town **Village** **Hamlet** **Isolated** **Country house**

Building Style

Vernacular **Non-vernacular**

Historic Pattern - Description

Regular geometric field pattern, with isolated red brick houses and farms aswell as non vernacular residential houses.

Historic Pattern - Vulnerability to change

Poor management and fragmentation of historic hedgerows,

Overall Character Summary Statement

A gently undulating landscape of mostly coniferous plantations with Corsican pine and some Scots pine. Birch woodland fringes some of the edges of these woodlands with oak along hedge lines. Small blocks of deciduous trees (oak and sycamore) with gorse and bracken are found along grass verges alongside minor roads. Arable fields run west of the A614 with some residential houses south east of Sansom Wood Farm. Recreation is a feature of this lcp with woodland for pheasants, horse riding and picnic sites within the woodland. The Robin Hood Way runs north-south through this area. Views are generally contained by blocks of woodland and rolling landform although Blidworth is visible looking from the higher ground along Blidworth Lane.

SH01-1



SH01-2



CharType LDURef Date Surv
 Conditions OS East OS North
 Location

1. Landform

Flat Valley Side
 Gently Undulating Dominant Valley Floor
 Strongly undulating Apparent Plateau Apparent
 Steep
 Other natural features present: River Stream

Description

Views

2. Landcover

Land Use

Open Farmland <input type="checkbox"/> <input type="text"/>	Woodland <input checked="" type="checkbox"/> Prominent <input type="text"/>
Farmland with Trees <input type="checkbox"/> <input type="text"/>	Parkland <input type="checkbox"/> <input type="text"/>
Farmland with woods <input checked="" type="checkbox"/> Dominant <input type="text"/>	Wetland <input type="checkbox"/> <input type="text"/>
Farmland - Arable <input type="checkbox"/> <input type="text"/>	Open Water <input type="checkbox"/> <input type="text"/>
Farmland - Pastoral <input type="checkbox"/> <input type="text"/>	Urban <input type="checkbox"/> <input type="text"/>
Farmland - Rough gra <input type="checkbox"/> <input type="text"/>	Suburban <input checked="" type="checkbox"/> Apparent <input type="text"/>
Farmland - Mixed <input checked="" type="checkbox"/> Dominant <input type="text"/>	Village <input type="checkbox"/> <input type="text"/>
Forestry broadleaved <input type="checkbox"/> <input type="text"/>	Recreation or amenity <input type="checkbox"/> <input type="text"/>
Forestry Conifer <input checked="" type="checkbox"/> Prominent <input type="text"/>	Disturbed <input type="checkbox"/> <input type="text"/>
Forestry Mixed <input type="checkbox"/> <input type="text"/>	Mineral Workings <input type="checkbox"/> <input type="text"/>
Nursery <input type="checkbox"/> <input type="text"/>	Commercial <input type="checkbox"/> <input type="text"/>
LUAllot <input type="checkbox"/> <input type="text"/>	Industrial <input type="checkbox"/> <input type="text"/>
Orchard <input type="checkbox"/> <input type="text"/>	

Description

Vulnerability

Woodland Cover

Extensive <input checked="" type="checkbox"/> Prominent <input type="text"/>	Hedgerows (trees and shrubs) <input checked="" type="checkbox"/> Apparent <input type="text"/>
Interlocking <input type="checkbox"/> <input type="text"/>	Ditches <input type="checkbox"/> <input type="text"/>
Linear <input type="checkbox"/> <input type="text"/>	Walls <input type="checkbox"/> <input type="text"/>
Fragmented <input type="checkbox"/> <input type="text"/>	Fences <input checked="" type="checkbox"/> <input type="text"/>
Hedge (shrubs) <input type="checkbox"/> <input type="text"/>	Tree line, belts <input type="checkbox"/> <input type="text"/>

Woodland Cover / Boundaries Description

Mixed woodland with some stag Oaks near Haywood Oak. Some small pockets of recent new planting of mixed woodland.

Vulnerability to change

[Empty box]

2. Historic Pattern

Pattern Type

Organic [] Planned Dominant Unenclosed []

Field Boundary Type

Field Size

Overall Pattern

No boundaries Small
Straight boundaries Medium
Curving sinuous Large

Mixed use
Geometric medium sized fields

Transport Pattern - Route

Transport Pattern - Form

Transport Pattern - Verges

Trunk A Road Tracks Straight Absent
B Road Railway Winding Variable
C or unclassified Small section of A614, Forest tracks and small section of Robin Hood Way. Sunken Uniform (wide/med/narrow)
Ditched

Settlement

Town Village Hamlet Isolated Country house

Building Style

Vernacular [] Non-vernacular []

Historic Pattern - Description

Geometric medium sized fields. Sunken lanes with hedges on banks on the roads out of Blidworth.

Historic Pattern - Vulnerability to change

Poor management and fragmentation of historic hedgerows, Some new woodland planting within existing woodland. Dead/stag head oak not being replaced.

Overall Character Summary Statement

Varied topography with steeply undulating land around Blidworth. There is open views from higher ground with woodland and sometimes hederows enclosing views elsewhere. Mixed farming with some organic farming around Haywood Oaks Farm. Fields are medium sized geometric in shape. Woodlands are oak and birch with forest trails, picnic sites and a section of the Robin Hood Way running through the lcp. Buildings are generally red brick and slate although there are some stone walls and barns around Haywood Oaks Farm.



CharType Sherwood LDURef LDU342 Date 28/04/2005 Surv AS/NA
 Conditions Cloudy,dry and windy OS East 461212 OS North 357072
 Location Entrance to Boundary farm

1. Landform

Flat Valley Side
 Gently Undulating Dominant Valley Floor
 Strongly undulating Plateau
 Steep
 Other natural features present: River Stream

Description Gently undulating rounded landform, with localised high points eg hill to the south east of Boundary farm.

Views Open views due to lack of tree cover and woodland but not particularly panoramic or high.

2. Landcover

Land Use

Open Farmland <input checked="" type="checkbox"/> Prominent	Woodland <input type="checkbox"/>
Farmland with Trees <input type="checkbox"/>	Parkland <input type="checkbox"/>
Farmland with woods <input type="checkbox"/>	Wetland <input type="checkbox"/>
Farmland - Arable <input checked="" type="checkbox"/> Dominant	Open Water <input type="checkbox"/>
Farmland - Pastoral <input checked="" type="checkbox"/> Apparent	Urban <input type="checkbox"/>
Farmland - Rough gra <input type="checkbox"/>	Suburban <input type="checkbox"/>
Farmland - Mixed <input type="checkbox"/>	Village <input type="checkbox"/>
Forestry broadleaved <input type="checkbox"/>	Recreation or amenity <input checked="" type="checkbox"/> Prominent
Forestry Conifer <input type="checkbox"/>	Disturbed <input checked="" type="checkbox"/> Apparent
Forestry Mixed <input type="checkbox"/>	Mineral Workings <input type="checkbox"/>
Nursery <input type="checkbox"/>	Commercial <input type="checkbox"/>
LUAllot <input type="checkbox"/>	Industrial <input type="checkbox"/>
Orchard <input type="checkbox"/>	

Description Intensive arable regular geometric field pattern predominantly hawthorn hedges, Large scale pig farming, Some pasture and some small animal sheds within fields. Commercial/recreation around White Post roundabout. Landfill around Lurcher Farm.

Vulnerability White post roundabout commercial business expansion. Lots of brightly coloured signs and leylandii hedges. Gappy hawthorn hedges and ploughing up to hedge row bottoms.

Woodland Cover

Extensive <input type="checkbox"/>	Hedgerows (trees and shrubs) <input type="checkbox"/>
Interlocking <input type="checkbox"/>	Ditches <input checked="" type="checkbox"/> Insignificant
Linear <input type="checkbox"/>	Walls <input type="checkbox"/>
Fragmented <input checked="" type="checkbox"/> Insignificant	Fences <input type="checkbox"/>
Hedge (shrubs) <input checked="" type="checkbox"/> Prominent	Tree line, belts <input type="checkbox"/>

**Woodland Cover /
Boundaries Description**

Thick hedge of trees along Mansfield Road for a small section only. Occasional hedgerow tree. Hedgerows form enclosures but very low (1.2m) fragmented. New woodland planting to the west of Farnfield.

Vulnerability to change

Hedgerows ploughed up to there base.

2. Historic Pattern

Pattern Type

Organic Planned Dominant Unenclosed

Field Boundary Type

Field Size

Overall Pattern

No boundaries Small >75% Geometric Fields
Straight boundaries Medium
Curving sinuous Large

Transport Pattern - Route

Transport Pattern - Form

Transport Pattern - Verges

Trunk A Road Tracks Straight Absent
B Road Railway Winding Variable
C or unclassified Robin Hood Way Sunken Uniform (wide/med/narrow)
Ditched

Settlement

Town Village Hamlet Isolated Country house

Building Style

Vernacular Dominant Non-vernacular Apparent

Historic Pattern - Description

Regular large geometric filed pattern, parliamentary enclosures

**Historic Pattern -
Vulnerability to change**

Loss of hedgerows due to arable landuse, Loss of historic field pattern, Poor management and fragmentation of historic hedgerows,

Overall Character Summary Statement

An undulating landscape that is open in places. Views to higher ground has little tree or woodland cover. Gorse and bracken in verges alongside roads. Hedgerows especially internal ones have many gaps and are low. Views out to Blidworth tip which is forested. Landscape appears intensely farmed to the west of A614 whilst to the east they are smaller with some pasture. Roads are fast and straight. Isolated farms are largely brick with tile roof and sheds Pine and mature trees around farms. (eg Boundary farm)



CharType Sherwood LDURef LDU342 Date 28/04/2005 Surv AS/NA
 Conditions Cloudy, windy and dry OS East 461854 OS North 353166
 Location Entrance to Oakmere golf course

1. Landform

Flat Apparent Valley Side
 Gently Undulating Dominant Valley Floor
 Strongly undulating Apparent Plateau
 Steep
 Other natural features present: River Stream

Description Gently undulating rounded landform, with strongly undulating ground around Darcliff Hill and south of A614 opposite Far Baulker Farm.

Views Open views out to higher ground within MidNotts Farmlands to the east of A6097 with woodland on the horizon. Some views contained by hedgerow banks and hedgerows. Long views from within the LCP A614.

2. Landcover

Land Use

Open Farmland <input type="checkbox"/>	Woodland <input checked="" type="checkbox"/> Apparent
Farmland with Trees <input checked="" type="checkbox"/> Dominant	Parkland <input type="checkbox"/>
Farmland with woods <input type="checkbox"/>	Wetland <input type="checkbox"/>
Farmland - Arable <input checked="" type="checkbox"/> Dominant	Open Water <input type="checkbox"/>
Farmland - Pastoral <input checked="" type="checkbox"/> Apparent	Urban <input type="checkbox"/>
Farmland - Rough gra <input type="checkbox"/>	Suburban <input type="checkbox"/>
Farmland - Mixed <input type="checkbox"/>	Village <input checked="" type="checkbox"/> Apparent
Forestry broadleaved <input checked="" type="checkbox"/> Apparent	Recreation or amenity <input checked="" type="checkbox"/> Apparent
Forestry Conifer <input checked="" type="checkbox"/> Apparent	Disturbed <input type="checkbox"/>
Forestry Mixed <input checked="" type="checkbox"/> Apparent	Mineral Workings <input type="checkbox"/>
Nursery <input type="checkbox"/>	Commercial <input type="checkbox"/>
LUAllot <input type="checkbox"/>	Industrial <input type="checkbox"/>
Orchard <input type="checkbox"/>	

Description Intensive arable regular geometric field pattern predominantly hawthorn hedges, woodland on hill tops and around farms.

Vulnerability Sheets of polythene on strongly undulating arable fields that are adjacent to the A614 that is visually striking. Close ploughing up to isolated field trees as well as a few gappy hedgerows.

Woodland Cover

Extensive <input type="checkbox"/>	Hedgerows (trees and shrubs) <input checked="" type="checkbox"/> Dominant
Interlocking <input type="checkbox"/>	Ditches <input checked="" type="checkbox"/> Apparent
Linear <input type="checkbox"/>	Walls <input type="checkbox"/>
Fragmented <input checked="" type="checkbox"/> Apparent	Fences <input checked="" type="checkbox"/> Apparent
Hedge (shrubs) <input checked="" type="checkbox"/> Apparent	Tree line, belts <input type="checkbox"/>

Woodland Cover / Boundaries Description

Mixed woodland blocks of oak ash, pine, spruce and scots pine

Vulnerability to change

Tree planting associated with golfcourse is relatively young and within a highly maintained landscape.

2. Historic Pattern

Pattern Type

Organic Planned Dominant Unenclosed

Field Boundary Type

Field Size

Overall Pattern

No boundaries Small
Straight boundaries Medium
Curving sinuous Large

>75% Geometric Fields

Transport Pattern - Route

Transport Pattern - Form

Transport Pattern - Verges

Trunk A Road Tracks Straight Absent
B Road Railway Winding Variable
C or unclassified Sunken Uniform (wide/med/narrow)
Ditched

Settlement

Town Village Hamlet Isolated Country house

Building Style

Vernacular Dominant Non-vernacular Apparent

Historic Pattern - Description

Regular medium sized geometric field pattern with thorn hedges. Oxton is a red brick and pantile village with smaller fields of pasture surrounding this. (Sheep grazing) Roads are fairly straight, some with ditches and most with hedges that are well maintained.

Historic Pattern - Vulnerability to change

Loss of hedgerows due to arable landuse,

Overall Character Summary Statement

Open medium sized arable fields. Strong hedgerow pattern predominantly hawthorn with occasional hedgerow trees, oak and ash in hedgerows. Plantations with conifers being picked out against skyline. Redbrick isolated farms with conifers and pines around these. Oxton is a nucleated and vernacular village.



CharType Sherwood LDURef LDU344 Date 19/05/2005 Surv hj as
 Conditions mild dry sunny light breeze OS East 461319 OS North 350851
 Location Whinbush Lane, Calverton

1. Landform

Flat Apparent variable Valley Side Dominant variable
 Gently Undulating
 Strongly undulating Valley Floor
 Steep Plateau
 Other natural features present: River Stream

Description Sloping valley side falling southeast towards village of Calverton, dry valley, artificial landform of reclaimed colliery spoil heap very apparent within LDU
Views View enclosed by ridgelines some of which are wooded and others with intermittent areas of woodland with arable agricultural areas between them.

2. Landcover

Land Use

Open Farmland <input type="checkbox"/>	Woodland <input checked="" type="checkbox"/> Insignificant variable
Farmland with Trees <input checked="" type="checkbox"/> Dominant variable	Parkland <input type="checkbox"/>
Farmland with woods <input type="checkbox"/>	Wetland <input type="checkbox"/>
Farmland - Arable <input type="checkbox"/>	Open Water <input type="checkbox"/>
Farmland - Pastoral <input type="checkbox"/>	Urban <input type="checkbox"/>
Farmland - Rough gra <input type="checkbox"/>	Suburban <input checked="" type="checkbox"/>
Farmland - Mixed <input checked="" type="checkbox"/> Apparent variable	Village <input type="checkbox"/>
Forestry broadleaved <input type="checkbox"/>	Recreation or amenity <input checked="" type="checkbox"/> Insignificant variable
Forestry Conifer <input type="checkbox"/>	Disturbed <input type="checkbox"/>
Forestry Mixed <input type="checkbox"/>	Mineral Workings <input checked="" type="checkbox"/> Dominant variable
Nursery <input type="checkbox"/>	Commercial <input type="checkbox"/>
LUAllot <input checked="" type="checkbox"/> Insignificant variable	Industrial <input checked="" type="checkbox"/> Apparent variable
Orchard <input type="checkbox"/>	

Description Mixed agricultural use - arable - cereals; grazing- horses; and pasture, also poultry rearing in sheds.
Vulnerability Fragmented hedgerows loss of existing field pattern, Horsiculture infringing into fields and other urban leisure activities such as car boot sales,

Woodland Cover

Extensive <input type="checkbox"/>	Hedgerows (trees and shrubs) <input checked="" type="checkbox"/> Apparent variable
Interlocking <input type="checkbox"/>	Ditches <input type="checkbox"/>
Linear <input type="checkbox"/>	Walls <input type="checkbox"/>
Fragmented <input type="checkbox"/> Apparent variable	Fences <input type="checkbox"/>
Hedge (shrubs) <input type="checkbox"/>	Tree line, belts <input type="checkbox"/>

Woodland Cover / Boundaries Description Small broadleaved woodlands throughout LCP, mixed woodland including Scots Pine adjacent to golf course, and household waste recycling centre

Vulnerability to change Reduction of woodland due to landuse changes, as at household waste recycling centre

2. Historic Pattern

Pattern Type

Organic **Planned** **Unenclosed**

Field Boundary Type	Field Size	Overall Pattern
No boundaries <input type="checkbox"/>	Small <input checked="" type="checkbox"/>	<input type="text" value="Mixed use"/>
Straight boundaries <input checked="" type="checkbox"/>	Medium <input checked="" type="checkbox"/>	<input type="text" value="small fields closer to Calverton, medium further out"/>
Curving sinuous <input type="checkbox"/>	Large <input type="checkbox"/>	<input type="text"/>

Transport Pattern - Route	Transport Pattern - Form	Transport Pattern - Verges	
Trunk A Road <input type="checkbox"/>	Tracks <input checked="" type="checkbox"/>	Straight <input checked="" type="checkbox"/>	Absent <input type="checkbox"/>
B Road <input checked="" type="checkbox"/>	Railway <input type="checkbox"/>	Winding <input checked="" type="checkbox"/>	Variable <input checked="" type="checkbox"/>
C or unclassified <input type="checkbox"/>	<input type="text"/>	Sunken <input type="checkbox"/>	Uniform (wide/med/narrow) <input type="checkbox"/>
			Ditched <input checked="" type="checkbox"/>

Settlement

Town **Village** **Hamlet** **Isolated** **Country house**

Building Style

Vernacular **Non-vernacular**

Historic Pattern - Description Planned agricultural landscape, strongly influenced in 20th cent. By influence of mining activity and location close to Nottingham city within commuting distance.

Historic Pattern - Vulnerability to change Some loss of hedgerows due to arable and leisure uses, subdivision of fields for rotational uses such as grazing of horses,

Overall Character Summary Statement

Medium to small field size on gently sloping valley sides which slope down to dry valley, strong hedgelines predominately hawthorn, with small deciduous woodlands and some planted mixed woodlands in association with leisure and commercial uses. Landscape of reclaimed mineral workings is apparent, some encroachment of leisure activities from Calverton into the LCP. Building style mixed modern buildings with isolated vernacular red brick farms with pantile roofs, Patchings Farm is typical of the style.

SH05-1



SH05-2



CharType Sherwood LDURef LDU318 Date 20/04/2005 Surv NA/AS
 Conditions WET AND OVERCAST OS East 458812 OS North 349312
 Location b6386 NEAR ENTRANCE TO RAMSDALE HOUSE

1. Landform

Flat Apparent Valley Side
 Gently Undulating Dominant Valley Floor
 Strongly undulating Plateau
 Steep
 Other natural features present: River Stream

Description Gently undulating rounded landform, flatter to the west of the A614.

Views Medium distance views with frequent wooded skylines, views enclosed in places due to roadside banks.

2. Landcover

Land Use

Open Farmland <input type="checkbox"/>	Woodland <input checked="" type="checkbox"/>
Farmland with Trees <input checked="" type="checkbox"/>	Parkland <input type="checkbox"/>
Farmland with woods <input type="checkbox"/>	Wetland <input type="checkbox"/>
Farmland - Arable <input checked="" type="checkbox"/>	Open Water <input type="checkbox"/>
Farmland - Pastoral <input checked="" type="checkbox"/>	Urban <input type="checkbox"/>
Farmland - Rough gra <input type="checkbox"/>	Suburban <input type="checkbox"/>
Farmland - Mixed <input type="checkbox"/>	Village <input type="checkbox"/>
Forestry broadleaved <input type="checkbox"/>	Recreation or amenity <input type="checkbox"/>
Forestry Conifer <input type="checkbox"/>	Disturbed <input type="checkbox"/>
Forestry Mixed <input type="checkbox"/>	Mineral Workings <input checked="" type="checkbox"/>
Nursery <input type="checkbox"/>	Commercial <input type="checkbox"/>
LUAllot <input type="checkbox"/>	Industrial <input type="checkbox"/>
Orchard <input type="checkbox"/>	

Description Intensive arable regular geometric field pattern predominantly hawthorn hedges, recently closed and restored landfill site to east of A614. Gorse and bracken common in hedgerow verges.

Vulnerability Fragmented hedgerows loss of existing field pattern, particularly on landfill site. Other hedgerows often gappy, gaps filled in in places.

Woodland Cover

Extensive <input type="checkbox"/>	Hedgerows (trees and shrubs) <input checked="" type="checkbox"/>
Interlocking <input type="checkbox"/>	Ditches <input checked="" type="checkbox"/>
Linear <input type="checkbox"/>	Walls <input type="checkbox"/>
Fragmented <input checked="" type="checkbox"/>	Fences <input type="checkbox"/>
Hedge (shrubs) <input type="checkbox"/>	Tree line, belts <input checked="" type="checkbox"/>

Woodland Cover / Boundaries Description

Parkland trees - linear belt on edge of Ramsdale Park. Smaller scale woodlands of broadleaved and mixed species,

Vulnerability to change

Reduction of woodland due to landuse changes,

2. Historic Pattern

Pattern Type

Organic Planned Dominant Unenclosed

Field Boundary Type

Field Size

Overall Pattern

No boundaries Small
Straight boundaries Medium
Curving sinuous Large

>75% Modified
check above

Transport Pattern - Route

Transport Pattern - Form

Transport Pattern - Verges

Trunk A Road Tracks Straight Absent
B Road Railway Winding Variable
C or unclassified Sunken Uniform (wide/med/narrow)
Ditched

Settlement

Town Village Hamlet Isolated Country house

Building Style

Vernacular Apparent Non-vernacular

Historic Pattern - Description

Regular medium geometric filed pattern,

Historic Pattern - Vulnerability to change

Loss of hedgerows due to arable landuse, Loss of historic field pattern,

Overall Character Summary Statement

Gently undulating, medium sized fields predominantly arable with hawthorn hedges. Mature Ash and oak hedgerow trees. Some hedgerows on banks. Restored landfill site surrounded by bund and recent woodland planting within hedged boundary. Busy roads, not tranquil! Isolated farms. Horse pasture and flatter arable land to the west of the A614. Views to wooded skylines, enclosed in places.

SH06-1

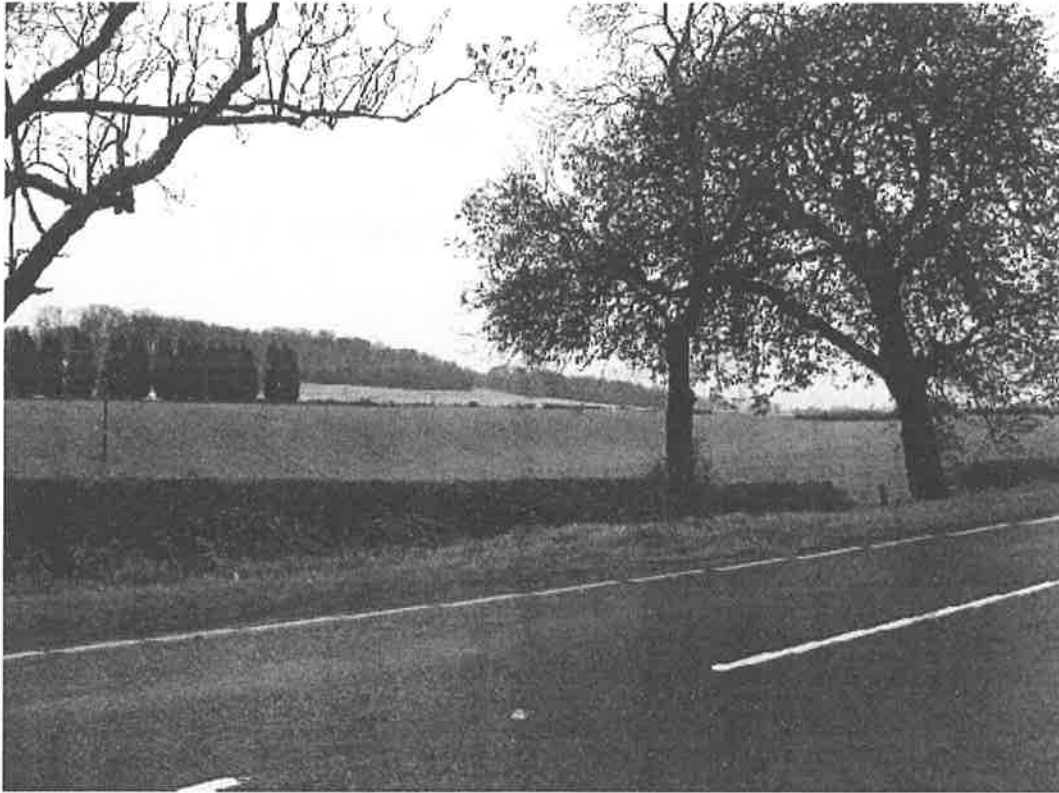

CharType LDURef Date Surv
 Conditions OS East OS North
 Location

1. Landform

Flat Valley Side
 Gently Undulating Valley Floor
 Strongly undulating Plateau
 Steep
 Other natural features present: River Stream

Description

Views

2. Landcover

Land Use

Open Farmland	<input type="checkbox"/>	<input type="text"/>	Woodland	<input type="checkbox"/>	<input type="text"/>
Farmland with Trees	<input checked="" type="checkbox"/>	<input type="text" value="Prominent consistent"/>	Parkland	<input checked="" type="checkbox"/>	<input type="text" value="Prominent consistent"/>
Farmland with woods	<input type="checkbox"/>	<input type="text"/>	Wetland	<input type="checkbox"/>	<input type="text"/>
Farmland - Arable	<input checked="" type="checkbox"/>	<input type="text" value="Dominant consistent"/>	Open Water	<input type="checkbox"/>	<input type="text"/>
Farmland - Pastoral	<input type="checkbox"/>	<input type="text"/>	Urban	<input type="checkbox"/>	<input type="text"/>
Farmland - Rough gra	<input type="checkbox"/>	<input type="text"/>	Suburban	<input type="checkbox"/>	<input type="text"/>
Farmland - Mixed	<input type="checkbox"/>	<input type="text"/>	Village	<input type="checkbox"/>	<input type="text"/>
Forestry broadleaved	<input type="checkbox"/>	<input type="text"/>	Recreation or amenity	<input type="checkbox"/>	<input type="text" value="Apparent variable"/>
Forestry Conifer	<input type="checkbox"/>	<input type="text"/>	Disturbed	<input type="checkbox"/>	<input type="text"/>
Forestry Mixed	<input checked="" type="checkbox"/>	<input type="text" value="Dominant consistent"/>	Mineral Workings	<input type="checkbox"/>	<input type="text"/>
Nursery	<input type="checkbox"/>	<input type="text"/>	Commercial	<input type="checkbox"/>	<input type="text"/>
LUAllot	<input type="checkbox"/>	<input type="text"/>	Industrial	<input type="checkbox"/>	<input type="text"/>
Orchard	<input type="checkbox"/>	<input type="text"/>			

Description

Vulnerability

Woodland Cover

Extensive	<input checked="" type="checkbox"/>	<input type="text" value="Dominant consistent"/>	Hedgerows (trees and shrubs)	<input checked="" type="checkbox"/>	<input type="text" value="Dominant consistent"/>
Interlocking	<input type="checkbox"/>	<input type="text"/>	Ditches	<input type="checkbox"/>	<input type="text"/>
Linear	<input type="checkbox"/>	<input type="text"/>	Walls	<input type="checkbox"/>	<input type="text"/>
Fragmented	<input type="checkbox"/>	<input type="text"/>	Fences	<input type="checkbox"/>	<input type="text"/>
Hedge (shrubs)	<input checked="" type="checkbox"/>	<input type="text"/>	Tree line, belts	<input type="checkbox"/>	<input type="text"/>

**Woodland Cover /
Boundaries Description**

Tall mature woodland with a dominance of even aged mature trees species rather than a mixed age tree/shrub mix. Parkland character with a screening strip of smaller tree species to the boundary of A60, Elm is prominent in this zone.

Characteristic species - beech, oak, sycamore, lime, sweet chestnut, scot's pine, elm, cherry, hazel, hawthorn, birch

Hedgerow species to arable areas predominately Hawthorn, hedgerow trees - Oak

Vulnerability to change

Parkland - Mature tree cover all of one age, currently appears to be well managed but this could change in the future

2. Historic Pattern

Pattern Type

Organic Planned Dominant consistent Unenclosed

Field Boundary Type

Field Size

Overall Pattern

No boundaries Small
Straight boundaries Medium
Curving sinuous Large

>75% Parkland

Transport Pattern - Route

Transport Pattern - Form

Transport Pattern - Verges

Trunk A Road Tracks Straight Absent
B Road Railway Winding Variable
C or unclassified A60 through the centre of LCP Sunken Uniform (wide/med/narrow)
Ditched

Settlement

Town Village Hamlet Isolated Country house

Building Style

Vernacular Apparent variable Non-vernacular Apparent variable

Historic Pattern - Description

Parkland, semi regular field pattern. PH car park, hospital, police head quarters, with admin and utility buildings including lodges and structures eg: mobile phone masts

**Historic Pattern -
Vulnerability to change**

area is close to urban fringe and existing recreational uses. Rural diversification eg horsiculture/pubs/plant nurseries/tourism related conversions of agricultural (noted on fringes) could expand

Overall Character Summary Statement

Gently undulating landform enclosing central flat section. Roughly equal split between parkland woodlands and arable farmland land uses. Some very small woodlands, occasional hedgerow trees in gappy hedgerows. Open views to the west contained by low undulating ridges and enclosed to the east by wooded gentle slopes. Interlocking of linear -hedgelines and more organic features - road, parkland and undulating landform. Land uses include country pubs , farm buildings converted to horse stables, police HQ, recreational uses in country park. Plant nurseries and Band B's on the boundaries but not in the LDU. Existing recreational uses may increase vulnerability to intensification of rural fringe activities. Heathy character still apparent in bracken to road verges.

SH07-1

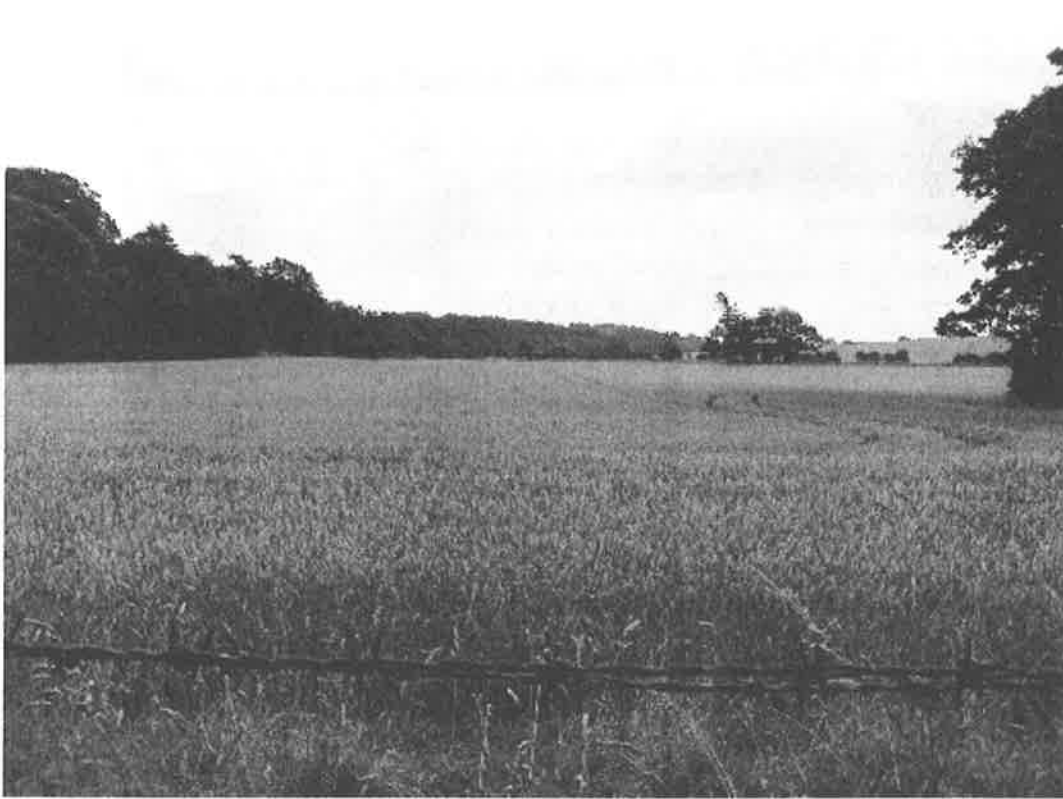

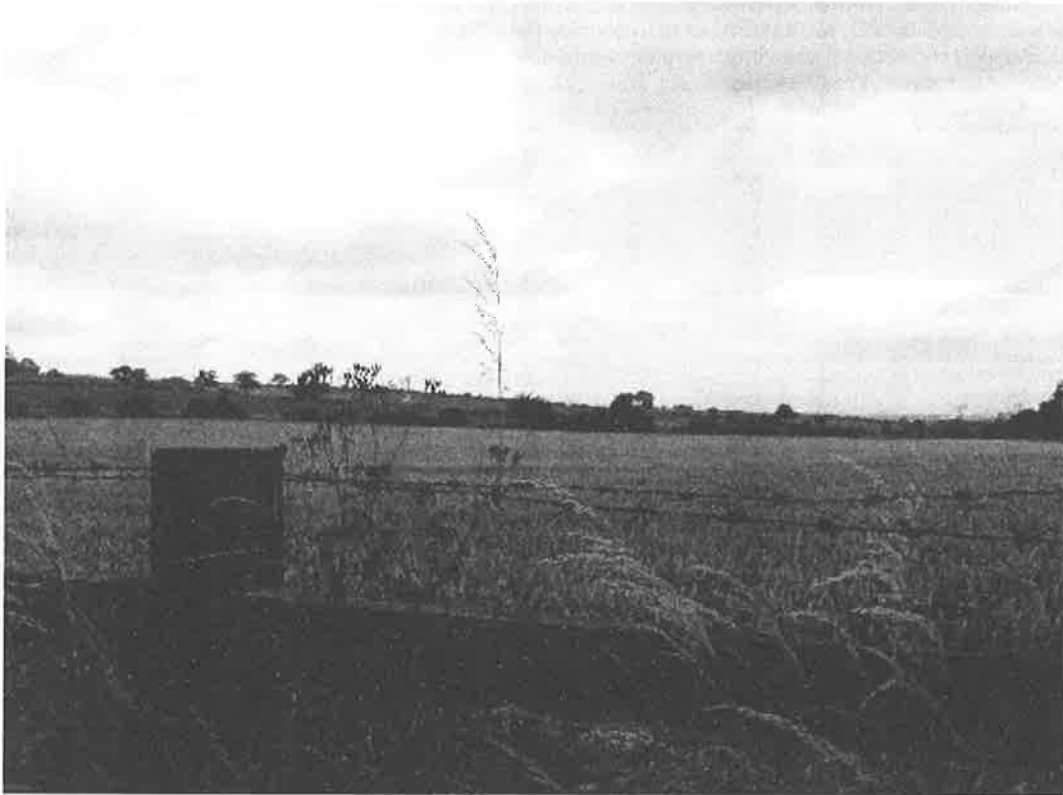

CharType LDURef Date Surv
 Conditions OS East OS North
 Location

1. Landform

Flat Valley Side
 Gently Undulating Dominant consistent Valley Floor
 Strongly undulating Plateau
 Steep
 Other natural features present: River Stream

Description

Views

2. Landcover

Land Use

Open Farmland <input checked="" type="checkbox"/> Prominent consistent	Woodland <input checked="" type="checkbox"/> Prominent consistent
Farmland with Trees <input type="checkbox"/> <input type="text"/>	Parkland <input type="checkbox"/> <input type="text"/>
Farmland with woods <input type="checkbox"/> <input type="text"/>	Wetland <input type="checkbox"/> <input type="text"/>
Farmland - Arable <input checked="" type="checkbox"/> Dominant consistent	Open Water <input type="checkbox"/> <input type="text"/>
Farmland - Pastoral <input type="checkbox"/> <input type="text"/>	Urban <input type="checkbox"/> <input type="text"/>
Farmland - Rough gra <input checked="" type="checkbox"/> <input type="text"/>	Surburban <input type="checkbox"/> <input type="text"/>
Farmland - Mixed <input type="checkbox"/> <input type="text"/>	Village <input type="checkbox"/> <input type="text"/>
Forestry broadleaved <input type="checkbox"/> <input type="text"/>	Recreation or amenity <input checked="" type="checkbox"/> Insignificant consiste
Forestry Conifer <input type="checkbox"/> <input type="text"/>	Disturbed <input type="checkbox"/> <input type="text"/>
Forestry Mixed <input type="checkbox"/> <input type="text"/>	Mineral Workings <input type="checkbox"/> <input type="text"/>
Nursery <input checked="" type="checkbox"/> Insignificant consiste	Commercial <input type="checkbox"/> <input type="text"/>
LUAllot <input type="checkbox"/> <input type="text"/>	Industrial <input type="checkbox"/> <input type="text"/>
Orchard <input type="checkbox"/> <input type="text"/>	

Description

Vulnerability

Woodland Cover

Extensive <input type="checkbox"/> <input type="text"/>	Hedgerows (trees and shrubs) <input type="checkbox"/> <input type="text"/>
Interlocking <input type="checkbox"/> <input type="text"/>	Ditches <input type="checkbox"/> <input type="text"/>
Linear <input checked="" type="checkbox"/> Apparent consistent	Walls <input type="checkbox"/> <input type="text"/>
Fragmented <input type="checkbox"/> <input type="text"/>	Fences <input type="checkbox"/> <input type="text"/>
Hedge (shrubs) <input checked="" type="checkbox"/> Apparent consistent	Tree line, belts <input checked="" type="checkbox"/> Apparent consistent

Woodland Cover / Boundaries Description

Conifer or deciduous woodlands rather than mixed, medium to small size, linear woodlands as wind breaks and along roads and lanes.
Characteristic species include oak, birch, sweet chestnut, scots pine, lime, beech, sycamore, hawthorn and gorse.

Vulnerability to change

Loss of small woodlands
Increase in extent of plantations of conifers

2. Historic Pattern

Pattern Type

Organic Planned Prominent consistent Unenclosed

Field Boundary Type Field Size

No boundaries Small
Straight boundaries Medium
Curving sinuous Large

Overall Pattern

>75% Modified

Transport Pattern - Route

Trunk A Road Tracks
B Road Railway
C or unclassified A60, Longdale Lane

Transport Pattern - Form

Straight Absent
Winding Variable
Sunken Uniform (wide/med/narrow)
Ditched

Transport Pattern - Verges

Settlement

Town Village Hamlet Isolated Country house

Building Style

Vernacular Apparent consistent Non-vernacular Apparent consistent

Historic Pattern - Description

Linear ribbon development along A60, 20th century detached housing west of A60, also residential housing along Longdale Lane

Historic Pattern - Vulnerability to change

Pressure for more residential development south of Ravenshead

Overall Character Summary Statement

Very gently undulating landscape with long open views across the central area of the LDU and more intimate views to the western/southern and eastern edges. Sunken roads around Papplewick with views enclosed by linear woodlands and tall hedges, a strong characteristic of a portion of this LDU. Electrical pylons and the A60 are strong visual detractors. A variety of woodlands of medium scale which are either coniferous or deciduous not mixed, the former being plantations. Also smaller woodlands and linear woodlands to roads. Linear hawthorn hedges - many well managed around arable farmlands. Roadside hedges have many more species hawthorn/beechn/sycamore/hazel/elm/elder with Oaks as hedgerow trees. Stonewalls around Papplewick. Gorse and bracken in higher areas.

Linear ribbon development is characteristic throughout the LDU such as near to Ravenshead - Longdale Lane, and along the A60.

North eastern section seems to be deteriorating in character (north of Longdale Lane) Loss of hedgerows to fields but replanting scheme in progress along north east road edge.

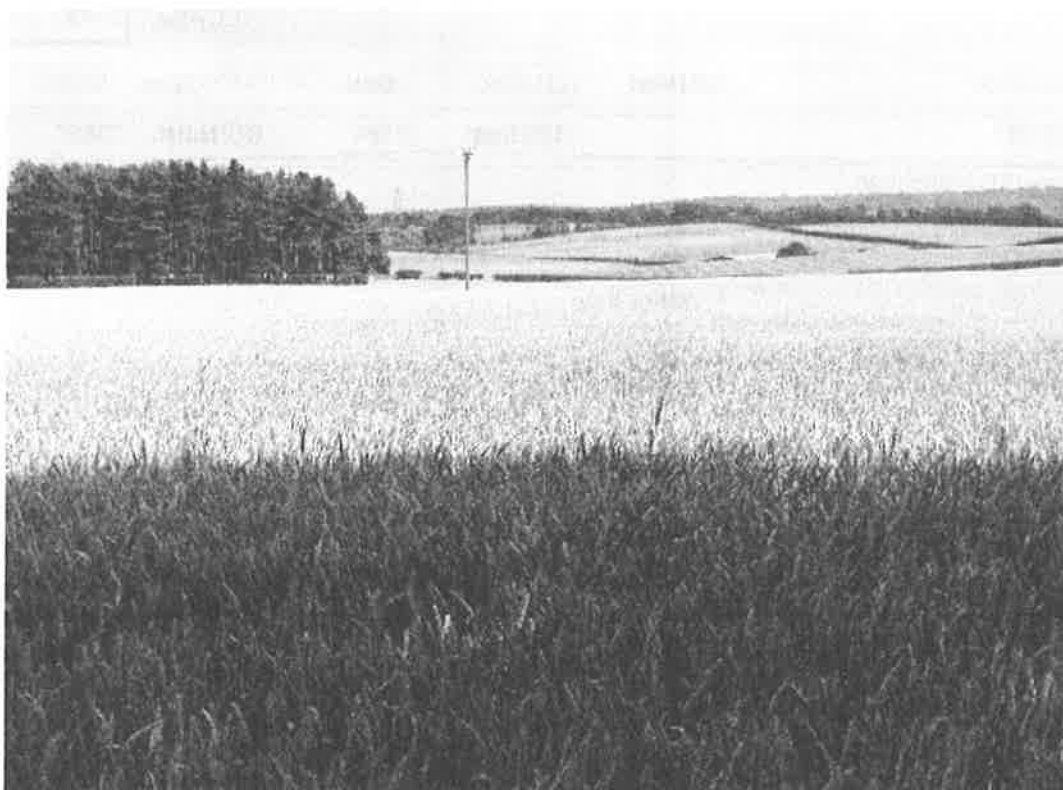

CharType Sherwood LDURef LDU380 Date 25/11/2004 Surv NA/DG
 Conditions Fine,dry OS East 4584 OS North 3534
 Location East of Ravenshead

1. Landform

Flat Valley Side
 Gently Undulating Dominant Valley Floor
 Strongly undulating Prominent Plateau
 Steep
 Other natural features present: River Stream

Description Gently undulating to north of the lcp. Distinctive, strongly undulating landform to the south.

Views Long distance open views to wooded skylines.

2. Landcover

Land Use

Open Farmland <input type="checkbox"/>	Woodland <input checked="" type="checkbox"/> Apparent
Farmland with Trees <input checked="" type="checkbox"/> Dominant	Parkland <input type="checkbox"/>
Farmland with woods <input type="checkbox"/>	Wetland <input type="checkbox"/>
Farmland - Arable <input checked="" type="checkbox"/> Apparent	Open Water <input type="checkbox"/>
Farmland - Pastoral <input checked="" type="checkbox"/> Dominant	Urban <input type="checkbox"/>
Farmland - Rough gra <input type="checkbox"/>	Suburban <input type="checkbox"/>
Farmland - Mixed <input type="checkbox"/>	Village <input type="checkbox"/>
Forestry broadleaved <input type="checkbox"/>	Recreation or amenity <input checked="" type="checkbox"/> Insignificant
Forestry Conifer <input type="checkbox"/>	Disturbed <input type="checkbox"/>
Forestry Mixed <input type="checkbox"/>	Mineral Workings <input type="checkbox"/>
Nursery <input type="checkbox"/>	Commercial <input type="checkbox"/>
LUAllot <input type="checkbox"/>	Industrial <input type="checkbox"/>
Orchard <input type="checkbox"/>	

Description Mostly pasture with pig farming, horse pasture and a few fields of arable

Vulnerability Horsiculture infringing into fields with white timber post and rail fencing. Some hedgerow loss.

Woodland Cover

Extensive <input type="checkbox"/>	Hedgerows (trees and shrubs) <input checked="" type="checkbox"/> Apparent
Interlocking <input type="checkbox"/>	Ditches <input type="checkbox"/>
Linear <input checked="" type="checkbox"/> Apparent	Walls <input type="checkbox"/>
Fragmented <input type="checkbox"/>	Fences <input type="checkbox"/>
Hedge (shrubs) <input type="checkbox"/>	Tree line, belts <input checked="" type="checkbox"/> Apparent

Woodland Cover / Boundaries Description

Blocks of deciduous woodland. Oak and Birch dominant species. Linear stretches of woodland along tracks and roads.

Vulnerability to change

Woodland has been lost since the 1830s (Sanderson Plans) There are management issues in woodland.

2. Historic Pattern

Pattern Type

Organic Planned Dominant Unenclosed

Field Boundary Type

Field Size

Overall Pattern

No boundaries Small
Straight boundaries Medium
Curving sinuous Large

>75% Geometric Fields

Transport Pattern - Route

Transport Pattern - Form

Transport Pattern - Verges

Trunk A Road Tracks Straight Absent
B Road Railway Winding Variable
C or unclassified Bracken found within road verge. Sunken Uniform (wide/med/narrow)
Ditched

Settlement

Town Village Hamlet Isolated Country house

Building Style

Vernacular Non-vernacular

Historic Pattern - Description

Medium/large scale geometric field pattern

Historic Pattern - Vulnerability to change

Loss of historic field pattern, Poor management and fragmentation of historic hedgerows,

Overall Character Summary Statement

Undulating landform, mostly pasture, medium to large scale fields. Hedgerows are trimmed with large gaps in places within arable fields. Pigs are found in large open fields with horses in sub divided fields. There are some recently planted isolated oaks and hedgerows. Some of the blocks of deciduous woodland would benefit from management. There is a linear band of Scots pine on the ridgeline along the track to the south of the lcp aswell as lines of trees along the roadside.

SH09-1



SH09-2



CharType Sherwood LDURef LDU380 Date 20/07/2005 Surv AS/HMJ
 Conditions Cold,overcast OS East 45888 OS North 355199
 Location Field Lane

1. Landform

Flat Valley Side
 Gently Undulating Valley Floor
 Strongly undulating Dominant Plateau
 Steep Apparent
 Other natural features present: River Stream

Description Strongly undulating, land falls away steeply in some places from the historic core of Blidworth on ridgeline, a domed knoll with Blidworth on top.

Views Long views to adjacent ridgeline to south with coniferous woodland to the north limited medium range views

2. Landcover

Land Use

Open Farmland <input type="checkbox"/>	Woodland <input type="checkbox"/>
Farmland with Trees <input checked="" type="checkbox"/> Dominant	Parkland <input type="checkbox"/>
Farmland with woods <input type="checkbox"/>	Wetland <input type="checkbox"/>
Farmland - Arable <input checked="" type="checkbox"/> Apparent	Open Water <input type="checkbox"/>
Farmland - Pastoral <input checked="" type="checkbox"/> Apparent	Urban <input type="checkbox"/>
Farmland - Rough gra <input checked="" type="checkbox"/> Apparent	Surburban <input type="checkbox"/>
Farmland - Mixed <input type="checkbox"/>	Village <input checked="" type="checkbox"/>
Forestry broadleaved <input type="checkbox"/>	Recreation or amenity <input type="checkbox"/>
Forestry Conifer <input type="checkbox"/>	Disturbed <input type="checkbox"/>
Forestry Mixed <input type="checkbox"/>	Mineral Workings <input type="checkbox"/>
Nursery <input type="checkbox"/>	Commercial <input type="checkbox"/>
LUAllot <input type="checkbox"/>	Industrial <input type="checkbox"/>
Orchard <input type="checkbox"/>	

Description Small scale strip fields running north/south across contours

Vulnerability Horsiculture infringing into fields,Removal of hedgerows

Woodland Cover

Extensive <input type="checkbox"/>	Hedgerows (trees and shrubs) <input checked="" type="checkbox"/> Insignificant
Interlocking <input type="checkbox"/>	Ditches <input type="checkbox"/>
Linear <input type="checkbox"/>	Walls <input type="checkbox"/>
Fragmented <input checked="" type="checkbox"/> Apparent	Fences <input type="checkbox"/>
Hedge (shrubs) <input checked="" type="checkbox"/> Dominant	Tree line, belts <input type="checkbox"/>

Woodland Cover / Boundaries Description

Views out to woodland but no woodland cover within lcp. Tall gappy hedgerows with variable species. Holly dominates hedgerow along ridgeline with some Rose, Hawthorn, Hazel and Blackthorn.

Vulnerability to change

Removal of hedgerow and expansion of horse grazing.

2. Historic Pattern

Pattern Type

Organic Dominant Planned Unenclosed

Field Boundary Type

Field Size

Overall Pattern

No boundaries Small
Straight boundaries Medium
Curving sinuous Large

>75% Open Field System
Long linear fields adjacent to the historic core of Blidworth

Transport Pattern - Route

Transport Pattern - Form

Transport Pattern - Verges

Trunk A Road Tracks Straight Absent
B Road Railway Winding Variable
C or unclassified B6020 Sunken Uniform (wide/med/narrow)
Ditched

Settlement

Town Village Hamlet Isolated Country house

Building Style

Vernacular Apparent Non-vernacular Apparent

Historic Pattern - Description

The historic core of Blidworth lies to the west. There are sinuous boundaries particularly on the ridge line with straight boundaries off the ridge line. There are very narrow verges on Ricketts Land with wider verges on the north/south roads.

Historic Pattern - Vulnerability to change

Overall Character Summary Statement

Domed knoll landform with the historic settlement on the ridge top. Expansion of Blidworth due to the colliery. There is a significant amount of stone within the historic core. The small scale linear field pattern is strongly linked to the land form. There is little woodland except around the settlement with tall gappy hedges of mixed species. The general settlement pattern is isolated farms with nucleated settlement. The church spire forms a distinctive land mark on top of the ridgeline from which there are long open views to the adjacent ridgeline to the south.

SH10-1



SH10-2



SH10-3



SH10-4



CharType LDURef Date Surv
 Conditions OS East OS North
 Location

1. Landform

Flat Valley Side
 Gently Undulating Dominant variable Valley Floor
 Strongly undulating Plateau
 Steep
 Other natural features present: River Stream Insignificant variable

Description

Views

2. Landcover

Land Use

Open Farmland <input checked="" type="checkbox"/> Dominant variable	Woodland <input checked="" type="checkbox"/> Apparent variable
Farmland with Trees <input checked="" type="checkbox"/> Dominant variable	Parkland <input type="checkbox"/> <input type="text"/>
Farmland with woods <input type="checkbox"/> <input type="text"/>	Wetland <input type="checkbox"/> <input type="text"/>
Farmland - Arable <input checked="" type="checkbox"/> Dominant consistent	Open Water <input type="checkbox"/> <input type="text"/>
Farmland - Pastoral <input type="checkbox"/> <input type="text"/>	Urban <input checked="" type="checkbox"/> Apparent variable
Farmland - Rough gra <input type="checkbox"/> <input type="text"/>	Suburban <input type="checkbox"/> <input type="text"/>
Farmland - Mixed <input type="checkbox"/> <input type="text"/>	Village <input type="checkbox"/> <input type="text"/>
Forestry broadleaved <input type="checkbox"/> <input type="text"/>	Recreation or amenity <input checked="" type="checkbox"/> Apparent variable
Forestry Conifer <input type="checkbox"/> <input type="text"/>	Disturbed <input type="checkbox"/> <input type="text"/>
Forestry Mixed <input checked="" type="checkbox"/> Apparent variable	Mineral Workings <input checked="" type="checkbox"/> Apparent variable
Nursery <input type="checkbox"/> <input type="text"/>	Commercial <input type="checkbox"/> <input type="text"/>
LUAllot <input type="checkbox"/> <input type="text"/>	Industrial <input checked="" type="checkbox"/> Apparent variable
Orchard <input type="checkbox"/> <input type="text"/>	

Description

Vulnerability

Woodland Cover

Extensive <input type="checkbox"/> <input type="text"/>	Hedgerows (trees and shrubs) <input checked="" type="checkbox"/> Apparent variable
Interlocking <input type="checkbox"/> <input type="text"/>	Ditches <input type="checkbox"/> <input type="text"/>
Linear <input type="checkbox"/> <input type="text"/>	Walls <input type="checkbox"/> <input type="text"/>
Fragmented <input checked="" type="checkbox"/> Apparent variable	Fences <input checked="" type="checkbox"/> Apparent variable
Hedge (shrubs) <input checked="" type="checkbox"/> Apparent variable	Tree line, belts <input type="checkbox"/> <input type="text"/>

Woodland Cover / Boundaries Description

New planting, of woodland plantations on restored pit sites. Narrow band of older woodland along Blidworth Lane. Birch woodland within Bishophill plantation. Primary hedgerows predominantly hawthorn with pockets of elder, gorse, bramble and bracken. Internal hedges hawthorn and gappy.

Vulnerability to change

Hedgerow loss with internal field hedges particularly fragmented. Increase in plantations rather than mixed woodland. Very few mature individual trees such as hedgerow or field trees.

2. Historic Pattern

Pattern Type

Organic Planned Unenclosed

Field Boundary Type

No boundaries Small
Straight boundaries Medium
Curving sinuous Large

Field Size

Overall Pattern

Transport Pattern - Route

Trunk A Road Tracks
B Road Railway
C or unclassified

Transport Pattern - Form

Straight
Winding
Sunken

Transport Pattern - Verges

Absent
Variable
Uniform (wide/med/narrow)
Ditched

Settlement

Town Village Hamlet Isolated Country house

Building Style

Vernacular Insignificant variable Non-vernacular Dominant variable

Historic Pattern - Description

Medium sized fields, recently modified.

Historic Pattern - Vulnerability to change

Loss of hedgerows due to arable land use, poor management and fragmentation of historic hedgerows. Sub division of fields with piecemeal untidy appearance such as egg packing and sports fields

Overall Character Summary Statement

Medium sized fields of arable land with loss of field pattern. This is due to horsiculture sub division and lack of management of hedges. The urban edge dominates and the influence of the former mine workings are also evident with the reclaimed landform and planting as well as settlement type and style. Area to the west has the strongest character due to the field pattern, woodland and the continuity of land use.

SH11-1



SH11-2



CharType Sherwood LDURef LDU380 Date 26/07/2005 Surv AS,KV
 Conditions Dry, overcast,muggy OS East sk5550 OS North sk5550
 Location North of Ravenshead

1. Landform

Flat Valley Side
 Gently Undulating Dominant variable Valley Floor
 Strongly undulating Plateau
 Steep
 Other natural features present: River Stream Insignificant variable

Description Gently undulating landform. Prominent east west ridge through the centre of the area.

Views To the north medium range views framed by Harlow Wood. To the south very long distance views framed by wooded ridges. Edge of area has view of urban edge of Ravenshead. Western and eastern views shorter range views terminated by north south hedges and tree belts.

2. Landcover

Land Use

Open Farmland <input type="checkbox"/>	Woodland <input checked="" type="checkbox"/> Apparent variable
Farmland with Trees <input checked="" type="checkbox"/> Dominant variable	Parkland <input type="checkbox"/>
Farmland with woods <input type="checkbox"/>	Wetland <input type="checkbox"/>
Farmland - Arable <input checked="" type="checkbox"/> Dominant consistent	Open Water <input type="checkbox"/>
Farmland - Pastoral <input type="checkbox"/>	Urban <input type="checkbox"/>
Farmland - Rough gra <input type="checkbox"/>	Surburban <input type="checkbox"/>
Farmland - Mixed <input type="checkbox"/>	Village <input type="checkbox"/>
Forestry broadleaved <input type="checkbox"/>	Recreation or amenity <input checked="" type="checkbox"/> Apparent variable
Forestry Conifer <input type="checkbox"/>	Disturbed <input type="checkbox"/>
Forestry Mixed <input type="checkbox"/>	Mineral Workings <input type="checkbox"/>
Nursery <input type="checkbox"/>	Commercial <input type="checkbox"/>
LUAllot <input type="checkbox"/>	Industrial <input type="checkbox"/>
Orchard <input type="checkbox"/>	

Description Arable farms with small to medium sized deciduous woodlands. Some linear belts of woodland running north to south. Fields used for horsiculture to the edge of Ravenshead.

Vulnerability May be intensification of horsiculture use and long term fields adjacent to Ravenshead to the south of the ridge may come under pressure for residential development. Hedgerows are gappy and post and rail associated with horsiculture is evident

Woodland Cover

Extensive <input type="checkbox"/>	Hedgerows (trees and shrubs) <input checked="" type="checkbox"/> Dominant variable
Interlocking <input type="checkbox"/>	Ditches <input type="checkbox"/>
Linear <input type="checkbox"/>	Walls <input type="checkbox"/>
Fragmented <input checked="" type="checkbox"/> Apparent variable	Fences <input checked="" type="checkbox"/> Insignificant variable
Hedge (shrubs) <input type="checkbox"/>	Tree line, belts <input checked="" type="checkbox"/> Apparent variable

Woodland Cover / Boundaries Description Small deciduous woodland with some hedgerow and roadside trees. Some narrow linear woodlands running north south for shelter.

Vulnerability to change Horsiculture could increase use of fences and post and rail. Hedgerows could decline due to lack of management. Loss of small woodlands and shelter belts

2. Historic Pattern

Pattern Type

Organic **Planned** **Unenclosed**

Field Boundary Type	Field Size	Overall Pattern
No boundaries <input type="checkbox"/>	Small <input type="checkbox"/>	<input type="text"/>
Straight boundaries <input type="checkbox"/>	Medium <input type="checkbox"/>	<input type="text"/>
Curving sinuous <input type="checkbox"/>	Large <input type="checkbox"/>	<input type="text"/>

Transport Pattern - Route	Transport Pattern - Form	Transport Pattern - Verges	
Trunk A Road <input type="checkbox"/>	Tracks <input type="checkbox"/>	Straight <input type="checkbox"/>	Absent <input type="checkbox"/>
B Road <input type="checkbox"/>	Railway <input type="checkbox"/>	Winding <input type="checkbox"/>	Variable <input type="checkbox"/>
C or unclassified <input type="checkbox"/>	<input type="text"/>	Sunken <input type="checkbox"/>	Uniform (wide/med/narrow) <input type="checkbox"/>
			Ditched <input type="checkbox"/>

Settlement

Town **Village** **Hamlet** **Isolated** **Country house**

Building Style

Vernacular **Non-vernacular** Dominant consistent

Historic Pattern - Description Regular shaped small to medium field pattern. Larger squarer fields to the west of the A60 with smaller rectangular fields running north south to the north of Ravenshead. One large field adjacent to A60 May be an amalgamation due to boundary losses.

Historic Pattern - Vulnerability to change Loss of hedgerows particularly to the north of Ravenshead.

Overall Character Summary Statement

An area of small to medium sized regular field pattern with arable farming. Some small woodlands and hedgerow trees and linear shelter belts. Isolated farmhouses of non vernacular character with contemporary barns. The northern edge of Ravenshead very prominent to the south of the area. Landform dominated by the ridgeline running east west through the area giving long range views to the south and medium range to the north. Internal views are shorter range truncated by hedges, undulating landscape or woodlands. Horsiculture is evident in the area with post and rail fences replacing hedgerows. Road verges tend to be wide with some areas of bracken. Tree species include: oak, birch, beech, ash, pine, sycamore. Hedges are pre-dominantly hawthorn with gorse, holly, dog rose and broom noted.

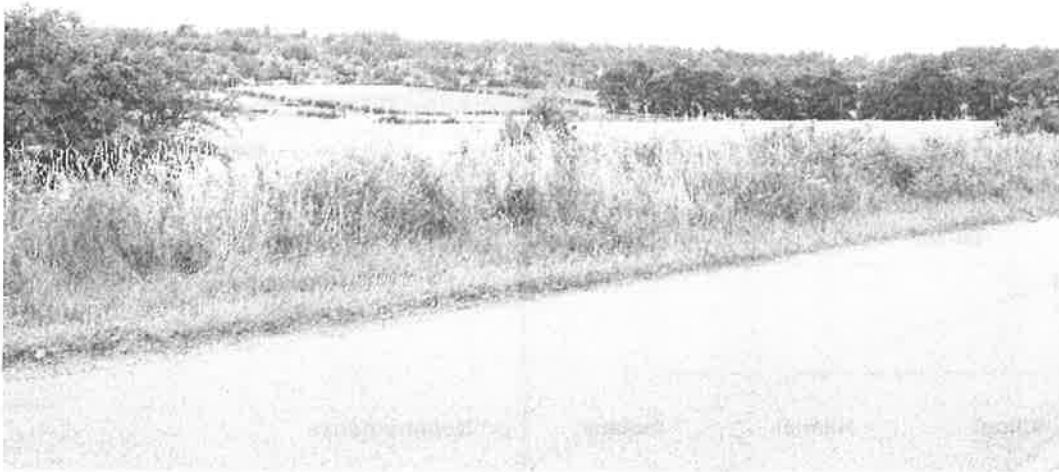

CharType LDURef Date Surv
 Conditions OS East OS North
 Location

1. Landform

Flat Insignificant variable Valley Side
 Gently Undulating Dominant consistent Valley Floor
 Strongly undulating
 Steep
 Plateau
 Other natural features present: River Insignificant variable Stream

Description

Views

2. Landcover

Land Use

Open Farmland <input type="checkbox"/>	<input type="text"/>	Woodland <input checked="" type="checkbox"/>	Dominant consistent
Farmland with Trees <input type="checkbox"/>	<input type="text"/>	Parkland <input checked="" type="checkbox"/>	Apparent variable
Farmland with woods <input type="checkbox"/>	<input type="text"/>	Wetland <input type="checkbox"/>	<input type="text"/>
Farmland - Arable <input type="checkbox"/>	<input type="text"/>	Open Water <input checked="" type="checkbox"/>	Apparent variable
Farmland - Pastoral <input checked="" type="checkbox"/>	Insignificant variable	Urban <input type="checkbox"/>	<input type="text"/>
Farmland - Rough gra <input type="checkbox"/>	<input type="text"/>	Suburban <input type="checkbox"/>	<input type="text"/>
Farmland - Mixed <input type="checkbox"/>	<input type="text"/>	Village <input type="checkbox"/>	<input type="text"/>
Forestry broadleaved <input checked="" type="checkbox"/>	Dominant variable	Recreation or amenity <input type="checkbox"/>	<input type="text"/>
Forestry Conifer <input checked="" type="checkbox"/>	Apparent variable	Disturbed <input type="checkbox"/>	<input type="text"/>
Forestry Mixed <input type="checkbox"/>	<input type="text"/>	Mineral Workings <input type="checkbox"/>	<input type="text"/>
Nursery <input type="checkbox"/>	<input type="text"/>	Commercial <input type="checkbox"/>	<input type="text"/>
LUAllot <input type="checkbox"/>	<input type="text"/>	Industrial <input type="checkbox"/>	<input type="text"/>
Orchard <input type="checkbox"/>	<input type="text"/>		

Description

Vulnerability

Woodland Cover

Extensive <input checked="" type="checkbox"/>	Dominant consistent	Hedgerows (trees and shrubs) <input checked="" type="checkbox"/>	Insignificant variable
Interlocking <input type="checkbox"/>	<input type="text"/>	Ditches <input type="checkbox"/>	<input type="text"/>
Linear <input type="checkbox"/>	<input type="text"/>	Walls <input type="checkbox"/>	<input type="text"/>
Fragmented <input type="checkbox"/>	<input type="text"/>	Fences <input type="checkbox"/>	<input type="text"/>
Hedge (shrubs) <input type="checkbox"/>	<input type="text"/>	Tree line, belts <input type="checkbox"/>	<input type="text"/>

Woodland Cover / Boundaries Description

Broadleaved estate lands, with some small areas of conifer plantation. Estate woodlands has core of semi ornamental species highly mixed, woodland with more natural woodland with lower number of species further out. Mature parkland trees broadleaved and conifer. Stone walls associated with estate - dominant on eastern fringe. Estate is bounded by prestige properties which form a fringe around the edges.

Vulnerability to change

Loss of mature specimen trees. Changes in management of woodland. Deterioration or loss of stone walls

2. Historic Pattern

Pattern Type

Organic Planned Dominant variable Unenclosed

Field Boundary Type Field Size

No boundaries Small
Straight boundaries Medium
Curving sinuous Large

Overall Pattern

>75% Woodland

Transport Pattern - Route

Trunk A Road Tracks
B Road Railway
C or unclassified A60 forms the eastern boundary. B6020 to the north and B683 to the south east

Transport Pattern - Form

Straight Absent
Winding Variable
Sunken Uniform (wide/med/narrow)
Ditched

Transport Pattern - Verges

Settlement

Town Village Hamlet Isolated Country house

Building Style

Vernacular Apparent variable Non-vernacular Apparent variable

Historic Pattern - Description

Remnant of aristocratic estates.

Historic Pattern - Vulnerability to change

Changes to management of the estate particularly the woodlands

Overall Character Summary Statement

Woodland of the Newstead Estate. Predominantly oaks, sycamore with some sweet chestnut and birch. Ornamentals closer to the house e.g. cedar and conifer species, copper beech, limes and yews. Some areas of open parkland with specimen planting. Land from very gently undulating but does not dominate due to the large areas of woodland. Extensive woodland gives enclosed views with some clearings. Abbey occupies major clearing in the centre of the area surrounded by gardens and lakes. Scattered individual buildings within the estate associated with management. The estate is fringed by prestigious residential development to the north, east and south east. Robin Hood Way and Sustrans route pass through the area.

SH13-1



SH13-2



CharType Sherwood LDURef LDU386 Date 29/07/2005 Surv hj/kv
 Conditions cloudy/cool OS East 461234 OS North 351107
 Location south of Beanford Farm

1. Landform

Flat Dominant consistent Valley Side
 Gently Undulating Valley Floor Dominant consistent
 Strongly undulating Plateau
 Steep
 Other natural features present: River Stream Prominent variable

Description South of B6386 broad open plain. To the north of the B6386 narrow chanel between higher ground which is steeply undulating to the north east and more gently undulating to the west

Views In the northern section north of the B6386 the views are limited by dense woodland. To the south views are more open, medium range bounded by ridges to the east and west.

2. Landcover

Land Use

Open Farmland <input type="checkbox"/>	Woodland <input checked="" type="checkbox"/> Apparent variable
Farmland with Trees <input checked="" type="checkbox"/> Apparent variable	Parkland <input type="checkbox"/>
Farmland with woods <input type="checkbox"/>	Wetland <input checked="" type="checkbox"/> Apparent variable
Farmland - Arable <input type="checkbox"/>	Open Water <input type="checkbox"/>
Farmland - Pastoral <input type="checkbox"/>	Urban <input type="checkbox"/>
Farmland - Rough gra <input checked="" type="checkbox"/> Apparent variable	Suburban <input type="checkbox"/>
Farmland - Mixed <input type="checkbox"/>	Village <input type="checkbox"/>
Forestry broadleaved <input type="checkbox"/>	Recreation or amenity <input checked="" type="checkbox"/> Apparent variable
Forestry Conifer <input type="checkbox"/>	Disturbed <input type="checkbox"/>
Forestry Mixed <input type="checkbox"/>	Mineral Workings <input type="checkbox"/>
Nursery <input checked="" type="checkbox"/> Insignificant variable	Commercial <input type="checkbox"/>
LUAllot <input type="checkbox"/>	Industrial <input type="checkbox"/>
Orchard <input type="checkbox"/>	

Description The northern section is almost entirely broadleaved scrubby woodland (oak, ash, alder, cherry, willow, hawthorn, hazel, holly). The southern section had a wide variety of land uses, residential, sheep grazing, and horse paddocks and also urban fringe uses ancially to Calverton including caravan parks, mobile homes, plant nurseries, golf course, stables, restaurants, sewage treatment. To the northern end of the chanel a golf course had been established.

Vulnerability The southern section was being quite intensively used and this could spread to the northern section, however the change in landform ie the narrowing of the chanel may prevent this.

Woodland Cover

Extensive <input type="checkbox"/>	Hedgerows (trees and shrubs) <input checked="" type="checkbox"/> Apparent variable
Interlocking <input type="checkbox"/>	Ditches <input type="checkbox"/>
Linear <input checked="" type="checkbox"/> Dominant consistent	Walls <input type="checkbox"/>
Fragmented <input type="checkbox"/>	Fences <input checked="" type="checkbox"/> Apparent variable

Hedge (shrubs) Tree line, belts

Woodland Cover / Boundaries Description The central section is occupied by mixed scrubby woodland (see page 3 for species). The southern area did not have woodland but extensive single or groups of trees including poplars and lombardy poplar. Hawthorn hedges with hedgerow trees in the southern section.

Vulnerability to change Many of the hedges in the southern section where not being managed. Number of non native conifer shelter belts and hedges/screening features also noted in this area. This section starting to have an urban appearance that would increase if native tree species lost to development. Woodland to central section had high number of species, which indicates a good quality woodland and this could deteriorate through lack of management.

2. Historic Pattern

Pattern Type

Organic **Planned** **Unenclosed**

Field Boundary Type	Field Size	Overall Pattern
No boundaries <input type="checkbox"/>	Small <input checked="" type="checkbox"/>	<input type="text"/>
Straight boundaries <input checked="" type="checkbox"/>	Medium <input type="checkbox"/>	<input type="text"/>
Curving sinuous <input type="checkbox"/>	Large <input type="checkbox"/>	<input type="text"/>

Transport Pattern - Route	Transport Pattern - Form	Transport Pattern - Verges
Trunk A Road <input type="checkbox"/>	Tracks <input type="checkbox"/>	Straight <input checked="" type="checkbox"/>
B Road <input checked="" type="checkbox"/>	Railway <input type="checkbox"/>	Absent <input type="checkbox"/>
C or unclassified <input type="checkbox"/>	<input type="text"/>	Winding <input type="checkbox"/>
		Variable <input checked="" type="checkbox"/>
		Sunken <input type="checkbox"/>
		Uniform (wide/med/narrow) <input type="checkbox"/>
		Ditched <input type="checkbox"/>

Settlement

Town **Village** **Hamlet** **Isolated** **Country house**

Building Style

Vernacular **Non-vernacular**

Historic Pattern - Description Southern section has a mixed field pattern with some large and some small linear fields. The northern section does not have a field pattern apart from two large fields in the far north of the area.

Historic Pattern - Vulnerability to change Southern section has already undergone extensive change and this may continue due to the expansion of the recreation, urban fringe and utilitarian uses.

Overall Character Summary Statement

Sotuhern section. This section consists of a broad open plain that slopes very gently to the south. The northern section consists of a narrow chanel running between undulating slopes that lie outside the area. Views in the north are enclosed by woodland and some steep slopes, in the south the views open out to give medium range views contained by ridges running to the east and west of the area. Land use in the north is restricted to woodland and a golf course to the far north. In the south there are a mixture of uses with sheep grazing and residential with a number of urban fringe uses. There are a mixture of field patterns in the area with some small scale linear field pattern adjacent to Calverton but also some larger scale regular shaped fields. The main threat is the intensification of the urban fringe uses in the southern section and their incursion into the central section northwards or southwards as an extension of the golf course use.

SH14-1



CharType Sherwood LDURef LDU327 Date 02/08/2005 Surv hj/kv
 Conditions hazy OS East 462562 OS North 358495
 Location warm and hazy

1. Landform

Flat Valley Side
 Gently Undulating Dominant consistent Valley Floor
 Strongly undulating Plateau Prominent variable
 Steep
 Other natural features present: River Stream

Description Gently undulating overall but between Whitepost roundabout and A617 strongly slopes upwards to the north. Wide plateau running east west to the top of the ridge

Views Open panoramic long range views terminated by the landform within the area e.g. (ridges falling away) or framed by very distant ridges outside the area. To the north views go up to the edge of the forest estatelands. Views of the eastern edge of Rainworth are apparent from within the area.

2. Landcover

Land Use

Open Farmland <input checked="" type="checkbox"/> Dominant consistent	Woodland <input type="checkbox"/>
Farmland with Trees <input type="checkbox"/>	Parkland <input type="checkbox"/>
Farmland with woods <input type="checkbox"/>	Wetland <input type="checkbox"/>
Farmland - Arable <input checked="" type="checkbox"/> Dominant consistent	Open Water <input type="checkbox"/>
Farmland - Pastoral <input type="checkbox"/>	Urban <input type="checkbox"/>
Farmland - Rough gra <input type="checkbox"/>	Suburban <input type="checkbox"/>
Farmland - Mixed <input type="checkbox"/>	Village <input type="checkbox"/>
Forestry broadleaved <input type="checkbox"/>	Recreation or amenity <input type="checkbox"/>
Forestry Conifer <input type="checkbox"/>	Disturbed <input type="checkbox"/>
Forestry Mixed <input type="checkbox"/>	Mineral Workings <input type="checkbox"/>
Nursery <input type="checkbox"/>	Commercial <input type="checkbox"/>
LUAllot <input type="checkbox"/>	Industrial <input type="checkbox"/>
Orchard <input type="checkbox"/>	

Description Area is predominantly arable farming from small isolated farms with some early vegetables.. To the fringes of the area are other uses including White Post Farm, chinese restaurant, wonderland leisure park and garden nursery, car sales and ribbon development to the fringe of Farnsfield. A disused railway runs through the area. One stables noted but no other horsiculture.

Vulnerability Changes in farming practice e.g. early veg requires extensive irrigation. Expansion of the 'low key tourist' uses around White Post Farm and expansion of housing at Farnsfield westwards into the area.

Woodland Cover

Extensive <input type="checkbox"/>	Hedgerows (trees and shrubs) <input checked="" type="checkbox"/> Insignificant variable
Interlocking <input type="checkbox"/>	Ditches <input type="checkbox"/>
Linear <input type="checkbox"/>	Walls <input type="checkbox"/>
Fragmented <input type="checkbox"/>	Fences <input checked="" type="checkbox"/> Insignificant variable
Hedge (shrubs) <input checked="" type="checkbox"/> Dominant consistent	Tree line, belts <input type="checkbox"/>

Woodland Cover / Boundaries Description

No woodlands within the area with the only larger trees being found planted as shelter for isolated farms. Some smaller shrubby trees, ash, elm, oak and sweet chestnut, found in the hedges adjacent to the road. Road hedges primarily hawthorn but with some hazel and elder. Field hedges gappy and predominantly hawthorn with very occasional trees. Group of large mature trees and lime ave found at Farnsfield Farm.

Vulnerability to change

Road hedges are not well managed and hedgelines have broken down in some places due to bracken and poor management. Field hedges variably managed with some gaps appearing. Bracken in hedgelines and on roadside verges.

2. Historic Pattern

Pattern Type

Organic Planned Dominant consistent Unenclosed

Field Boundary Type

Field Size

Overall Pattern

No boundaries Small

>75% Geometric Fields

Straight boundaries Medium

Very regular field pattern in the west of the area

Curving sinuous Large

Transport Pattern - Route

Transport Pattern - Form

Transport Pattern - Verges

Trunk A Road Tracks

Straight Absent

B Road Railway

Winding Variable

C or unclassified A614
A617
railway is disused

Sunken Uniform (wide/med/narrow)

Ditched

Settlement

Town Village Hamlet Isolated Country house

Building Style

Vernacular Non-vernacular Dominant consistent

Historic Pattern - Description

Field pattern to the west of A614 in the the area is strongly geometric with one section of same sized fields. To the east of the A614 fields are still regular but pattern becomes more irregular. Area between the railway and road between White Post and Farnsfield has smaller linear fields running north south.

Historic Pattern - Vulnerability to change

Loss of hedgerows. Loss of small farms with resulting loss or change of diversification of use of farm buildings.

Overall Character Summary Statement

Open undulating landscape with panoramic long range views from the plateau to the top of the ridgeline. Internal views terminated by ridges falling away. Land use is predominantly arable farming from small isolated farms. No woodland with very few isolated mature trees e.g. Farnsfield Farm. Medium regular field pattern with predominantly hawthorn hedges that are poorly managed in some stretches resulting in gaps. Some small hedgerow trees in field and road hedges of ash or oak or Sweet Chestnut. Dismantled railway is apparent in the area as a scrubby bank with bracken and some small trees. The southern edge of the area contains some residential use in the form of ribbon development to the west of Farnsfield. A concentration of low key tourist and retail uses is found around the White Post Farm roundabout. Threats include changes in farming practice and loss of hedgerows or decline in farming use resulting in loss or changes of use of farm buildings. Other threats include the expansion of the low key tourist and retail uses and of residential uses at Farnsfield.



CharType Sherwood LDURef LDU327 Date 02/08/2005 Surv hj/kv
 Conditions sunny and warm OS East 461882 OS North 359314
 Location Farm track Watch Hill

1. Landform

Flat Apparent variable Valley Side
 Gently undulating Dominant consistent Valley Floor
 Strongly undulating Plateau Apparent variable
 Steep
 Other natural features present: River Stream

Description Gently undulating with some steeper slopes in the south of the area. Northern section consists of flatter (at 100m) area to the top of a ridge running east west

Views Open panoramic views terminated by tree belt of Rook Wood to the east, Black Hill plantation to the north and Hundred acres plantation to the west. Undulating topography terminates views to the south. Some longer range views to the north east through out towards Bilsthorpe and beyond. NB The nature and scale of the farming and processing is not apparent from the roads around the area as the area and the buidlings (though large) are hidden by the landform.

2. Landcover

Land Use

Open Farmland <input checked="" type="checkbox"/> Dominant consistent	Woodland <input type="checkbox"/>
Farmland with Trees <input type="checkbox"/>	Parkland <input type="checkbox"/>
Farmland with woods <input type="checkbox"/>	Wetland <input type="checkbox"/>
Farmland - Arable <input checked="" type="checkbox"/> Dominant consistent	Open Water <input type="checkbox"/>
Farmland - Pastoral <input type="checkbox"/>	Urban <input type="checkbox"/>
Farmland - Rough gra <input type="checkbox"/>	Suburban <input type="checkbox"/>
Farmland - Mixed <input type="checkbox"/>	Village <input type="checkbox"/>
Forestry broadleaved <input type="checkbox"/>	Recreation or amenity <input type="checkbox"/>
Forestry Conifer <input checked="" type="checkbox"/> Apparent variable	Disturbed <input type="checkbox"/>
Forestry Mixed <input type="checkbox"/>	Mineral Workings <input type="checkbox"/>
Nursery <input type="checkbox"/>	Commercial <input type="checkbox"/>
LUAllot <input type="checkbox"/>	Industrial <input checked="" type="checkbox"/> Apparent variable
Orchard <input type="checkbox"/>	

Description Southern section used for arable farming. Northern section north of birch linear feature is used for intensive arable farming, e.g. oil seed rape, kales and beets involving creation of banked reservoirs and irrigation systems. Area contains a number of large industrial scale packaging or processing sheds. One small area of coniferous woodland.

Vulnerability Expansion of produce processing facilities and further intensification of farming practices. Loss of remaining small farms and buildings to the south.

Woodland Cover

Extensive <input type="checkbox"/>	Hedgerows (trees and shrubs) <input type="checkbox"/>
Interlocking <input type="checkbox"/>	Ditches <input type="checkbox"/>
Linear <input type="checkbox"/>	Walls <input type="checkbox"/>
Fragmented <input checked="" type="checkbox"/> Apparent variable	Fences <input type="checkbox"/>

Hedge (shrubs) Dominant consistent Tree line, belts Prominent variable

Woodland Cover / Boundaries Description Area contains one small coniferous plantation to the north, Damside Covert. Remaining tree cover is in the form of tree lines/belts associated with farm tracks. Row of Lombardy poplars to the track to Inkersall Grange Farm and row of birch to disused track east of Watchill running to the A614. Internal boundaries consist of grown out gappy homogenous hawthorn hedges. No hedgerow trees noted.

Vulnerability to change Loss of hedgerows due to poor maintenance or rationalisation of field sizes. Deterioration of tree lines/belts associated with farm tracks.

2. Historic Pattern

Pattern Type
Organic **Planned** Dominant consistent **Unenclosed**

Field Boundary Type	Field Size	Overall Pattern
No boundaries <input type="checkbox"/>	Small <input type="checkbox"/>	>75% Geometric Fields
Straight boundaries <input checked="" type="checkbox"/>	Medium <input checked="" type="checkbox"/>	
Curving sinuous <input type="checkbox"/>	Large <input type="checkbox"/>	

Transport Pattern - Route	Transport Pattern - Form	Transport Pattern - Verges
Trunk A Road <input checked="" type="checkbox"/> Tracks <input checked="" type="checkbox"/>	Straight <input checked="" type="checkbox"/>	Absent <input type="checkbox"/>
B Road <input type="checkbox"/> Railway <input type="checkbox"/>	Winding <input type="checkbox"/>	Variable <input type="checkbox"/>
C or unclassified <input type="checkbox"/> A616 and A614 form boundaries. Planned farm tracks.	Sunken <input type="checkbox"/>	Uniform (wide/med/narrow) <input checked="" type="checkbox"/>
		Ditched <input type="checkbox"/>

Settlement
Town **Village** **Hamlet** **Isolated** **Country house**

Building Style
Vernacular **Non-vernacular** Dominant consistent

Historic Pattern - Description Very regular geometric field pattern across the whole area.

Historic Pattern - Vulnerability to change Rationalisation of the field size through amalgamation or loss of hedgerows. Sectioning off of fields for other uses e.g reservoir.

Overall Character Summary Statement

Gently undulating landform with some views constrained by woodland and landform but some longer views out to the fringe of Bilsthorpe. Land use dominated by arable farming with the northern section consisting of an area of intensified farming and development of packing/processing facilities. Pattern of small mid 20th farmhouses. Area has only one small area of plantation woodland and lacks hedgerow trees. Trees only found in association with farmhouses and as linear features or shelter belts along farm tracks. Hedgerows consist only of hawthorn internally with elder/hazel/gorse along hedges to the main roads. Buildings associated with the intensified farming are relatively large industrial sheds but cannot be seen from outside of the area. The main threat to the area is the intensification of the processing/packaging side which may bring more or larger buildings and the intensification of farming generally resulting in loss of hedgerows and the small farms that remain.

SH16-1

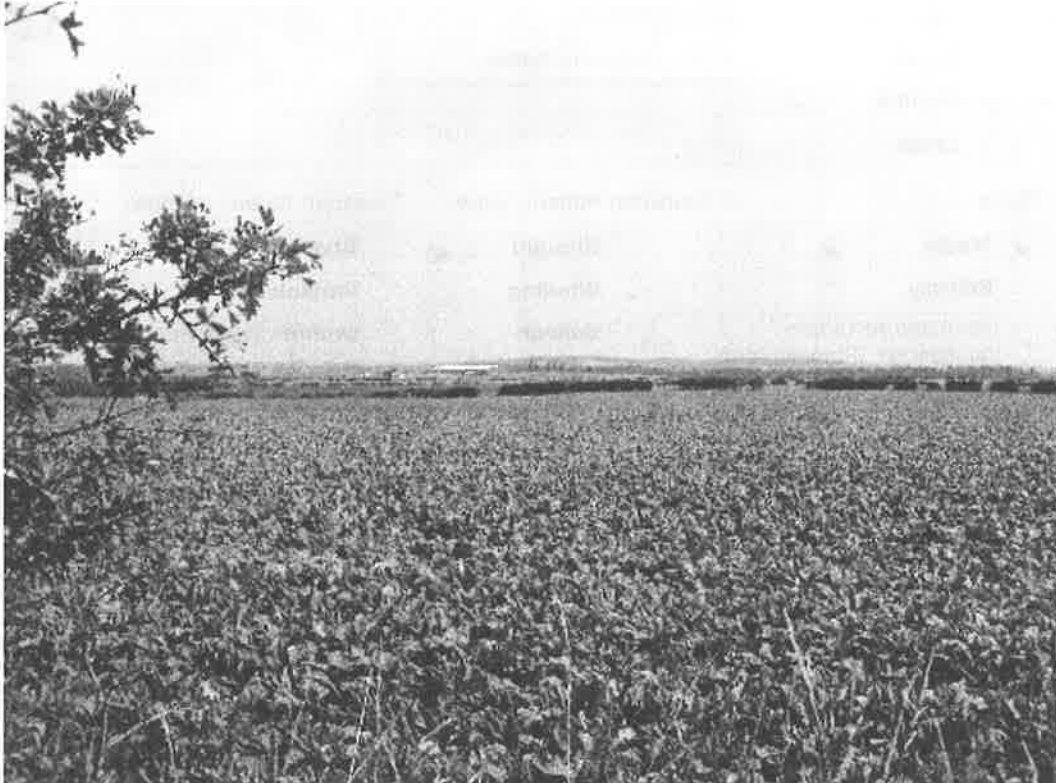

CharType LDURef Date Surv
 Conditions OS East OS North
 Location

1. Landform

Flat Apparent consistent Valley Side
 Gently Undulating Valley Floor Dominant consistent
 Strongly undulating Plateau
 Steep
 Other natural features present: River Stream Apparent consistent

Description Narrow valley containing stream known as Rainworth Water, valley opens out in some points to form a narrow, flat, floodplain. Falls from 90m to 40m gradually towards the north.
 Southern section -from track to east of Rainworth - to road to Bilsthope from A614 - in very shallow valley
 Central section - last point through to Robin Dam bridge - culverted so cannot see what original landform was.
 Northern section - last point to Ollerton - landform opens out into narrow floodplain with stream running along its eastern edge.

Views within the southern section views limited by plantation woodland as far as A614, elsewhere limited by deciduous woodland with willow, alder, birch,oak,
 within the northern section views to the east truncated by a shallow slope to the east which is often wooded, out to the west longer range views truncated by undulations in the landform as it rises to the west.
 Good view north- south from Robin Dam Bridge.

2. Landcover

Land Use

Open Farmland <input type="checkbox"/>	Woodland <input checked="" type="checkbox"/> Apparent variable
Farmland with Trees <input type="checkbox"/>	Parkland <input checked="" type="checkbox"/> Apparent variable
Farmland with woods <input type="checkbox"/>	Wetland <input type="checkbox"/>
Farmland - Arable <input checked="" type="checkbox"/> Dominant variable	Open Water <input checked="" type="checkbox"/> Apparent variable
Farmland - Pastoral <input checked="" type="checkbox"/>	Urban <input type="checkbox"/>
Farmland - Rough gra <input type="checkbox"/>	Suburban <input type="checkbox"/>
Farmland - Mixed <input type="checkbox"/>	Village <input type="checkbox"/>
Forestry broadleaved <input type="checkbox"/>	Recreation or amenity <input type="checkbox"/>
Forestry Conifer <input type="checkbox"/>	Disturbed <input type="checkbox"/>
Forestry Mixed <input type="checkbox"/>	Mineral Workings <input type="checkbox"/>
Nursery <input type="checkbox"/>	Commercial <input type="checkbox"/>
LUAllot <input type="checkbox"/>	Industrial <input type="checkbox"/>
Orchard <input type="checkbox"/>	

Description broadleaved woodland in southern section, central section culverted through intensive arable farmland, northern section above ground through intensive arable farmland and Rufford parkland landscape - tourist use includes water mill at Rufford and a small elements of residential use on Rufford estate. Crossed by minor roads and disused and used railway lines.

Vulnerability further control of water course through intensive agricultural area, woodland clearance for agricultural expansion likely in southern section only, over extraction of water from aquifer, loss of small individual deciduous woodlands to the edges.

Woodland Cover

Extensive	<input type="checkbox"/>	<input type="text"/>	Hedgerows (trees and shrubs)	<input type="checkbox"/>	<input type="text"/>
Interlocking	<input type="checkbox"/>	<input type="text"/>	Ditches	<input type="checkbox"/>	<input type="text"/>
Linear	<input type="checkbox"/>	<input type="text"/>	Walls	<input type="checkbox"/>	<input type="text"/>
Fragmented	<input checked="" type="checkbox"/>	Dominant consistent	Fences	<input type="checkbox"/>	<input type="text"/>
Hedge (shrubs)	<input checked="" type="checkbox"/>	Insignificant consistent	Tree line, belts	<input type="checkbox"/>	<input type="text"/>

Woodland Cover / Boundaries Description southern section runs through the most natural section of broadleaved woodland which is enveloped in conifer woodland, also small semi natural woodlands in association with LDU in the southern section. No woodland in central section. In northern section parkland trees associated with Rufford estate. All other trees cleared due to agricultural expansion.

Vulnerability to change clearance due to agricultural expansion, loss of smaller woodlands along the length in the southern section would be damaging. less risk in Rufford parkland

2. Historic Pattern

Pattern Type

Organic **Planned** Dominant consistent **Unenclosed**

Field Boundary Type	Field Size	Overall Pattern
No boundaries <input type="checkbox"/>	Small <input type="checkbox"/>	<input type="text"/>
Straight boundaries <input checked="" type="checkbox"/>	Medium <input type="checkbox"/>	very large fields that run along the feature in northern section
Curving sinuous <input type="checkbox"/>	Large <input checked="" type="checkbox"/>	<input type="text"/>

Transport Pattern - Route

Trunk A Road <input type="checkbox"/>	Tracks <input checked="" type="checkbox"/>	minor roads to eaking, wellow and bilsthorpe, forestry tracks criss cross southern section
B Road <input checked="" type="checkbox"/>	Railway <input type="checkbox"/>	
C or unclassified <input type="checkbox"/>		

Transport Pattern - Form

Straight <input checked="" type="checkbox"/>	Absent <input type="checkbox"/>
Winding <input type="checkbox"/>	Variable <input checked="" type="checkbox"/>
Sunken <input type="checkbox"/>	Uniform (wide/med/narrow) <input type="checkbox"/>
	Ditched <input type="checkbox"/>

Transport Pattern - Verges

Settlement

Town **Village** **Hamlet** **Isolated** **Country house**

Building Style

Vernacular Insignificant variable **Non-vernacular**

Historic Pattern - Description little remains of historic pattern to central section, and southern section. Pattern more intact in Rufford Parkland

Historic Pattern - Vulnerability to change southern, central and northern part of the northern section a lot of amalgamation of fields and loss of historic pattern, the only exceptions are rufford parkland which has retained its associated field pattern immediately to the north and south

Overall Character Summary Statement

Area consists of the narrow valley of the water course known as Rainworth Water, this opens out at some points to form a narrow floodplain. The landform falls gradually to the north. Views are limited in the southern section by coniferous and deciduous woodland, in the central section views are open, in the northern section there are views north-south but limited by wooded slope to east and landform to west. Landuses include broadleaved woodland in southern section, central section is culverted through area of intensive arable cultivation, northern section is also intensive arable cultivation but water course is above ground here. No woodland in central section, some parkland trees in northern section and woodland of cut's wood on ridge to east, much removal of hedgerow in central and northern area to form large fields. Some tourism and residential landuse within Rufford estate. Little remains of historic pattern in the southern and central areas although there are remnants of parkland landscape to the north. The main threats to the area are further agricultural expansion in the central and northern areas, as well as further culverting of watercourse in the central and northern areas, and deciduous woodland clearance in the southern area.

CharType Sherwood LDURef LDU339 Date 03/08/2005 Surv KV/CC/
 Conditions Overcast OS East 461055 OS North 363743
 Location Sherwood Pines carpark

1. Landform

Flat Dominant consistent Valley Side
 Gently Undulating Apparent variable Valley Floor
 Strongly undulating Plateau
 Steep
 Other natural features present: River Stream

Description The landform is mostly flat with more undulation to the East and South of the area. There are a few shallow valley features.

Views Internal views are mainly restricted due to tree cover. There are some short range views in small cleared areas.

2. Landcover

Land Use

Open Farmland <input checked="" type="checkbox"/> Insignificant variable	Woodland <input checked="" type="checkbox"/> Apparent variable
Farmland with Trees <input type="checkbox"/>	Parkland <input type="checkbox"/>
Farmland with woods <input type="checkbox"/>	Wetland <input type="checkbox"/>
Farmland - Arable <input checked="" type="checkbox"/> Insignificant variable	Open Water <input type="checkbox"/>
Farmland - Pastoral <input type="checkbox"/>	Urban <input type="checkbox"/>
Farmland - Rough gra <input type="checkbox"/>	Surburban <input type="checkbox"/>
Farmland - Mixed <input type="checkbox"/>	Village <input type="checkbox"/>
Forestry broadleaved <input type="checkbox"/>	Recreation or amenity <input checked="" type="checkbox"/> Dominant consistent
Forestry Conifer <input checked="" type="checkbox"/> Dominant consistent	Disturbed <input type="checkbox"/>
Forestry Mixed <input type="checkbox"/>	Mineral Workings <input type="checkbox"/>
Nursery <input type="checkbox"/>	Commercial <input type="checkbox"/>
LUAllot <input type="checkbox"/>	Industrial <input type="checkbox"/>
Orchard <input type="checkbox"/>	

Description For the mostpart, land is used primarily as coniferous woodland managed by the FC for extensive informal recreation, eg. Mountain biking, adventure playgrounds and walking. There is also a Center Parks toward the North East of the region comprising extensive accomodation and water features. At the very North East of the region is a small area of farmland.

Vulnerability There is pressure to provide increasing recreational facilities eg. carpark expansion. Loss of remaining Broadleaf woodland or scrubbing over of clearings would be detrimental to the character of the Sherwood Pines region.

Woodland Cover

Extensive <input checked="" type="checkbox"/> Dominant consistent	Hedgerows (trees and shrubs) <input type="checkbox"/>
Interlocking <input type="checkbox"/>	Ditches <input type="checkbox"/>
Linear <input type="checkbox"/>	Walls <input type="checkbox"/>
Fragmented <input type="checkbox"/>	Fences <input type="checkbox"/>
Hedge (shrubs) <input checked="" type="checkbox"/> Insignificant variable	Tree line, belts <input type="checkbox"/>

Woodland Cover / Boundaries Description

There are stands of different aged conifers dominantly pine, interspersed with small areas of deciduous woodland which is likely to predate coniferous woodland planting. Deciduous woodland made up of Oak, Sweet Chestnut Beech and Birch, although fragmented, is mainly confined to path edges and toward the South of the region. There is heathland with bracken and shrubs in small open areas.

Vulnerability to change

Pressure to change due to recreational activities, may result in clearings in the woodland. The expansion of Centre Parks is also a possibility.

2. Historic Pattern

Pattern Type

Organic Planned Dominant consistent Unenclosed

Field Boundary Type

Field Size

Overall Pattern

No boundaries Small
Straight boundaries Medium
Curving sinuous Large

>75% Plantation
Coniferous Woodland

Transport Pattern - Route

Transport Pattern - Form

Transport Pattern - Verges

Trunk A Road Tracks Straight Absent
B Road Railway Winding Variable
C or unclassified B6030. A disused railway runs along the East of the area. Sunken Uniform (wide/med/narrow)
Ditched

Settlement

Town Village Hamlet Isolated Country house

Building Style

Vernacular Non-vernacular Dominant consistent

Historic Pattern - Description

There is a Sherwood Pines visitor centre and a Forestry Commission building. Centre Parks contains extensive visitor accommodation, and central facility buildings. In the North of the area there are a few isolated farm houses.

Historic Pattern - Vulnerability to change

The historic pattern of coniferous woodland remains. However, vulnerability for the historic pattern to change further has now gone.

Overall Character Summary Statement

The landform of the region is mainly flat with some gentle undulation. Views are restricted due to woodland cover. Land is used primarily as a forest woodland recreation area, and is predominantly covered with coniferous woodland and some interspersing deciduous woodland with some small open areas. Historic patterns result from remnants of Broadleaf woodland. There is a Centre Parks attraction providing accommodation for visitors, and some small isolated farms in the North of the region. Threats to the region are due to the ever increasing demand for expanding recreational facilities.

SH19-2



SH19-1



CharType LDURef Date Surv
 Conditions OS East OS North
 Location

1. Landform

Flat Valley Side
 Gently Undulating Dominant variable Valley Floor
 Strongly undulating Plateau Apparent variable
 Steep
 Other natural features present: River Stream Apparent variable

Description Underlying landform is gently undulating and this is still apparent in the area. However large areas have been worked and reclaimed or are still being used for coal disposal. This has given rise to areas of reclaimed land with steeper unnatural slopes and small plateaus. It appears in the northern area that landform remodelling is ongoing. (Rufford Colliery) There is a small valley feature in the far east of the area associated with Rainworth Water.

Views Internal views are limited being contained by landform and coniferous woodland. View out from the eastern edge is terminated by a south-east/north-west running ridge. Views out to the north are terminated by large plantations beyond the area. Some internal views from the north are dominated by continued working.

2. Landcover

Land Use

Open Farmland	<input type="checkbox"/>	<input type="text"/>	Woodland	<input checked="" type="checkbox"/>	Apparent variable
Farmland with Trees	<input type="checkbox"/>	<input type="text"/>	Parkland	<input type="checkbox"/>	<input type="text"/>
Farmland with woods	<input type="checkbox"/>	<input type="text"/>	Wetland	<input type="checkbox"/>	<input type="text"/>
Farmland - Arable	<input type="checkbox"/>	<input type="text"/>	Open Water	<input type="checkbox"/>	<input type="text"/>
Farmland - Pastoral	<input type="checkbox"/>	<input type="text"/>	Urban	<input type="checkbox"/>	<input type="text"/>
Farmland - Rough gra	<input type="checkbox"/>	<input type="text"/>	Suburban	<input type="checkbox"/>	<input type="text"/>
Farmland - Mixed	<input type="checkbox"/>	<input type="text"/>	Village	<input type="checkbox"/>	<input type="text"/>
Forestry broadleaved	<input type="checkbox"/>	<input type="text"/>	Recreation or amenity	<input checked="" type="checkbox"/>	Apparent variable
Forestry Conifer	<input checked="" type="checkbox"/>	Apparent variable	Disturbed	<input checked="" type="checkbox"/>	Apparent variable
Forestry Mixed	<input type="checkbox"/>	<input type="text"/>	Mineral Workings	<input checked="" type="checkbox"/>	Apparent variable
Nursery	<input type="checkbox"/>	<input type="text"/>	Commercial	<input type="checkbox"/>	<input type="text"/>
LUAllot	<input type="checkbox"/>	<input type="text"/>	Industrial	<input checked="" type="checkbox"/>	Insignificant variable
Orchard	<input type="checkbox"/>	<input type="text"/>			

Description There are a mixture of land uses in the area including coniferous woodland, broadleaved woodland (some used for informal recreation), coal disposal, heathland including Rainworth Heath and Strawberry Hill both SSSIs), sewage farm and horticulture. There are a couple of isolated residential properties, a static mobile home park, a plant nursery and a derelict nursing home. There are a number of footpaths and bridleways through the area.

Vulnerability Though there are few urban fringe uses currently in the area there are a number around the edges, especially to the east between the area and Mansfield or to the south between the area and Rainworth. These uses could expand into the area. Fly tipping is evident along the northern edge. Quad biking is a problem across the area. Fire may increase as an issue with drier summers.

Woodland Cover

Extensive Hedgerows (trees and shrubs)
 Interlocking Ditches
 Linear Walls

Fragmented Dominant consistent **Fences** Apparent variable
Hedge (shrubs) Insignificant variable **Tree line, belts**

Woodland Cover / Boundaries Description Large coniferous plantation - scots pine - to the centre of the area with a fringe of broadleaved woodland to the edges - some through natural regeneration. Strip of woodland to north contains birch, oak, sycamore, sweet chestnut, beech and pine. Area to the east contained birch, oak, pine, broom, ash, rowan with shrubs of elder, bramble, elm, hazel and dog rose. Area contains high levels of bracken, broom and gorse and some areas of heather.

Vulnerability to change Loss of broadleaved woodland and trees through vandalism, fire and lack of management.

2. Historic Pattern

Pattern Type

Organic **Planned** Dominant consistent **Unenclosed**

Field Boundary Type	Field Size	Overall Pattern
No boundaries <input checked="" type="checkbox"/>	Small <input type="checkbox"/>	Mixed use
Straight boundaries <input type="checkbox"/>	Medium <input type="checkbox"/>	Large parts of the area reclaimed or still affected by working
Curving sinuous <input type="checkbox"/>	Large <input type="checkbox"/>	

Transport Pattern - Route

Trunk A Road **Tracks**
B Road **Railway**
C or unclassified A617 Rainworth by pass forms southern boundary

Transport Pattern - Form

Straight **Absent**
Winding **Variable**
Sunken **Uniform (wide/med/narrow)**
Ditched

Transport Pattern - Verges

Settlement

Town **Village** **Hamlet** **Isolated** **Country house**

Building Style

Vernacular **Non-vernacular** Dominant consistent

Historic Pattern - Description Any field pattern obliterated by mineral workings. Forestry parcels evident in the woodlands.

Historic Pattern - Vulnerability to change Ongoing restoration and creative conservation offers opportunities to improve the area e.g heathland restoration schemes. Increase in informal recreation uses as working retreats may also improve the area.

Overall Character Summary Statement

The underlying gently undulating landscape has been considerably altered by mineral workings and internal views are contained by the landform, both by remaining natural features and restored landform. Area supports a wide range of land uses including nature reserves, ongoing mineral workings and some urban fringe uses. A large coniferous woodland dominates the central section of the area but there is a fringe of broadleaved to some sections and other smaller broadleaved woodlands. The historic pattern of the area is no longer evident with the only remaining pattern being the coniferous woodland parcels. The main threats to the area are due to its being on the urban fringe as it is accessible for fly tipping, vandalism and quad biking. The mixture of uses makes it unlikely that an overall development plan or management regime will be applied to the area. Some increase in informal recreation uses may bring improvements e.g connectivity and management.

SH20-1



CharType Sherwood LDURef LDU382 Date 16/09/2005 Surv HMJ/JG
 Conditions cloudy, warm OS East 459200 OS North 362600
 Location viewpoint-Vicar Water Country Park - top of mound

1. Landform

Flat Valley Side Insignificant consistent
 Gently Undulating Apparent consistent Valley Floor
 Strongly undulating Plateau
 Steep Prominent variable
 Other natural features present: River Stream Apparent variable

Description Landform greatly modified during the 19th century due to mining activity at Rufford and Clipstone collieries, Rufford is still in the process of reclamation and part of Clipstone colliery has been restored to form the Vicar Water Country Park, these areas both contain steeply sloping former colliery spoil tips. The remainder of the surrounding landscape is gently undulating. Height ranges from 75 m at Vicar Water to 135 m at Strawberry Hill. The valley of the present day Vicar Water in the north slopes down gently from the north and up again to the south towards Rainworth, the valley has been dammed to form several lakes.

Views Panoramic views from the mounds at Vicar Water through 360 degrees, Views clockwise from the former pit head round to due south are enclosed by wooded skylines. Views to the west and north are closed by residential development of edge of Mansfield and Clipstone with views of distant wooded ridge lines to the north.

2. Landcover

Land Use

Open Farmland <input checked="" type="checkbox"/> Insignificant consistent	Woodland <input checked="" type="checkbox"/>
Farmland with Trees <input type="checkbox"/>	Parkland <input checked="" type="checkbox"/> Insignificant consistent
Farmland with woods <input type="checkbox"/>	Wetland <input checked="" type="checkbox"/> Insignificant consistent
Farmland - Arable <input checked="" type="checkbox"/> Insignificant variable	Open Water <input checked="" type="checkbox"/> Insignificant consistent
Farmland - Pastoral <input type="checkbox"/>	Urban <input type="checkbox"/>
Farmland - Rough gra <input type="checkbox"/>	Surburban <input checked="" type="checkbox"/> Apparent consistent
Farmland - Mixed <input checked="" type="checkbox"/> Insignificant consistent	Village <input type="checkbox"/>
Forestry broadleaved <input type="checkbox"/>	Recreation or amenity <input checked="" type="checkbox"/> Apparent consistent
Forestry Conifer <input checked="" type="checkbox"/> Insignificant consistent	Disturbed <input checked="" type="checkbox"/> Insignificant variable
Forestry Mixed <input checked="" type="checkbox"/> Prominent variable	Mineral Workings <input checked="" type="checkbox"/> Prominent variable
Nursery <input type="checkbox"/>	Commercial <input type="checkbox"/>
LUAllot <input type="checkbox"/>	Industrial <input checked="" type="checkbox"/> Prominent variable
Orchard <input type="checkbox"/>	

Description The major landuse is the restored mineral workings of Clipstone colliery, part of which has been reclaimed to form Vicar Water Country Park. Rufford Colliery is still in process of restoration but slopes of both spoil tips have been planted with mixed forestry plantations. Sherwood Forest Golf course forms a deciduous wooded area with the course managed with heathland restoration and bio diversity objectives. Mansfield Rugby club on Eakring road is within the LCP. Agricultural land consists of arable fields around Newlands Farm to the north and some horse paddocks on the northern edge of Rainworth. The LCP also contains Crown Farm Industrial Estate with newer development to the north of the estate and older development to the south of the estate with some vacant areas of amenity and unimproved grassland. The LCP also contains Ransom Wood Business Park set into area of Victorian parkland landscape, also Ratcher Hill disused sand quarry. There is some encroachment of new housing from the southern edge of Clipstone into the LCP. A small sections of the Strawberry Hill coniferous plantation woodland is contained within this LCP although the majority lies in LCP s20.

Vulnerability This LCP is under pressure for further residential development spreading from the southern edge of Clipstone. Industrial development is contained within the existing Crown Farm industrial estate but there may be infilling of vacant plots. The long term use of Rufford colliery is uncertain. There may be changes in the management of the golf course. The MARR route will increase pressure to develop with possible road links via Oak Tree Lane on the southern edge of Mansfield.

Woodland Cover

Extensive	<input type="checkbox"/>	<input type="text"/>	Hedgerows (trees and shrubs)	<input checked="" type="checkbox"/>	Insignificant variable
Interlocking	<input checked="" type="checkbox"/>	Apparent variable	Ditches	<input type="checkbox"/>	<input type="text"/>
Linear	<input type="checkbox"/>	<input type="text"/>	Walls	<input type="checkbox"/>	<input type="text"/>
Fragmented	<input type="checkbox"/>	<input type="text"/>	Fences	<input type="checkbox"/>	<input type="text"/>
Hedge (shrubs)	<input type="checkbox"/>	<input type="text"/>	Tree line, belts	<input type="checkbox"/>	<input type="text"/>

Woodland Cover / Boundaries Description The golf course includes interlocking glades of woodland of typical Sherwood species with management to encourage heathland restoration. There is Extensive planting of mixed forestry areas around the base of Rufford spoil tips. There is also older mixed plantation woodland to Vicar Water Country park. Small sections of coniferous plantation adjacent to Rainworth bypass with heathland restoration on road embankments cut into the LCP. Around Ransom Wood Business Park there is an area of mature parkland originally in association with a Victorian house which contains large numbers of mature clear stem pines and oaks. There are belts of woodland along bridleways and disused mineral railway lines. The LCP also includes ornamental landscaping to Crown farm industrial estate, some strong hedgelines with trees in the small areas of agricultural land use.

Vulnerability to change Threats include less sympathetic management to golf course, removal of fragments of old hedgelines due to residential development, removal of woodland due to possible road development, and industrial development.

2. Historic Pattern

Pattern Type

Organic Prominent consistent **Planned** **Unenclosed**

Field Boundary Type	Field Size	Overall Pattern
No boundaries	<input type="checkbox"/> Small	<input checked="" type="checkbox"/> Mixed use
Straight boundaries	<input type="checkbox"/> Medium	<input type="checkbox"/> mining reclamation areas and golf uses push other types of devpt to the perimeter
Curving sinuous	<input type="checkbox"/> Large	<input type="checkbox"/>

Transport Pattern - Route

Trunk A Road	<input type="checkbox"/>	Tracks	<input type="checkbox"/>
B Road	<input type="checkbox"/>	Railway	<input type="checkbox"/>
C or unclassified	<input type="checkbox"/>	A617, B 6030, tracks, bridleways, disused mineral railways, Southwell Road West forms southern boundary.	

Transport Pattern - Form

Straight	<input checked="" type="checkbox"/>	Absent	<input type="checkbox"/>
Winding	<input type="checkbox"/>	Variable	<input checked="" type="checkbox"/>
Sunken	<input type="checkbox"/>	Uniform (wide/med/narrow)	<input type="checkbox"/>
		Ditched	<input type="checkbox"/>

Transport Pattern - Verges

Settlement

Town **Village** **Hamlet** **Isolated** **Country house**

Building Style

Vernacular **Non-vernacular**

Historic Pattern - Description Agricultural field pattern that existed to the east and the north west in Sanderson plan has been removed by mineral workings, plantation woodland is now over area shown as open heathland in Sanderson plan. Bridleways and recent main roads follow tracks shown in Sanderson plan.

**Historic Pattern -
Vulnerability to change**

Futher removal of field pattern in the small areas of agricultural use that exist.

Overall Character Summary Statement

The modified landform of the restored colliery spoil tips forms the core of this area with some steeply sloping former spoil tips, the remainder of the landform is gently undulating. Views to the east and south are terminated by woodland, views to the west and north are closed by the urban areas of Mansfield and Clipstone. The landuse is very varied the majority being the restored Clipstone colliery, and Rufford Colliery which is in the process of reclamation. Sherwood Forest Golf course forms a large area of interlocking deciduous woodland which is being managed to encourage heathland. There are significant areas of plantation mixed woodland to the restored spoil tips and spoil tips under restoration, and many other smaller areas of woodland. There is an area of parkland woodland around Ransom Wood. Much of the area was formerly shown as open heathland on the Sanderson plan. The main threat to the area is residential growth and industrial development and possible new road connections to the MARR route.

SH21-1



SH21-3



SH21-4



SH21-5



SH21-2



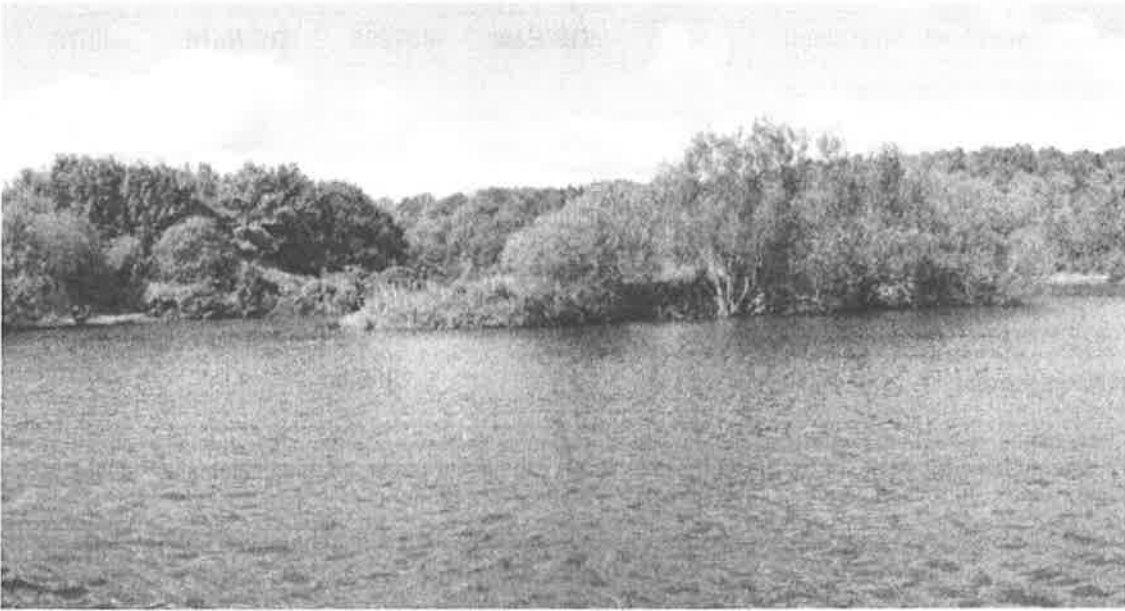

CharType Sherwood LDURef LDU380 Date 23/08/2005 Surv AS/DM
 Conditions Sunny, warm with high cloud OS East 457998 OS North 363573
 Location North west of Clipstone Drive

1. Landform

Flat Valley Side Prominent variable
 Gently Undulating Dominant variable Valley Floor
 Strongly undulating Plateau
 Steep
 Other natural features present: River Stream

Description Very gently undulating land to the eastern end of this parcel with the coniferous plantations against the skyline to the north west. To the western side of this lcp the fields were more undulating and rounded in form. To the north the land drops steeply in places to the River Maun.

Views Views enclosed by wooded skylines, looking from Clipstone Drive out to the north west. Urban edge was visible to the south east with the pit head on the skyline but outside the lcp. To the west there were views out to Mansfield Woodhouse out to relatively new housing.

2. Landcover

Land Use

Open Farmland Woodland Apparent variable
 Farmland with Trees Apparent variable Parkland
 Farmland with woods Apparent variable Wetland
 Farmland - Arable Apparent variable Open Water
 Farmland - Pastoral Urban
 Farmland - Rough gra Suburban
 Farmland - Mixed Village
 Forestry broadleaved Recreation or amenity Dominant variable
 Forestry Conifer Disturbed
 Forestry Mixed Dominant variable Mineral Workings
 Nursery Commercial
 LUAllot Industrial
 Orchard

Description Coniferous plantation with broad leaf margins, open areas presumably former clear felled, now bracken cover. Undulating arable land and paddocks. Network of footpaths provide recreational use on fringe of Clipstone and Mansfield Woodhouse

Vulnerability Infill housing development particularly in the Newlands area, is eroding present character of area, albeit in a piecemeal manner.

Woodland Cover

Extensive Hedgerows (trees and shrubs) Apparent variable
 Interlocking Dominant variable Ditches
 Linear Walls
 Fragmented Fences
 Hedge (shrubs) Tree line, belts

Woodland Cover / Boundaries Description

Large pine plantations dominating the landscape, to the eastern side of this lcp. These areas have a broadleaf edge of oak, elder, birch, sweet chestnut beech and a little rowan. Hawthorn and black thorn hedges with some gaps where fields appeared to not be in agricultural use along Clipstone Drive. The hedgerow boundaries to the west generally were more fragmented while those around Cavenish Lodge appeared to be thick and stockproof.

Vulnerability to change

The area to the west of this lcp lies next to an area of recently developed land and the fallow/set aside fields in this area give the sense of future expansion of the urban edge of Mansfield Woodhouse. Infill development along Clipstone Drive such as the area around Newlands.

2. Historic Pattern

Pattern Type

Organic Planned Dominant variable Unenclosed

Field Boundary Type

Field Size

Overall Pattern

No boundaries Small
Straight boundaries Medium
Curving sinuous Large

Mixed use

Transport Pattern - Route

Transport Pattern - Form

Transport Pattern - Verges

Trunk A Road Tracks Straight Absent
B Road Railway Winding Variable
C or unclassified Sunken Uniform (wide/med/narrow)
Ditched

Settlement

Town Village Hamlet Isolated Country house

Building Style

Vernacular Insignificant variable Non-vernacular Apparent variable

Historic Pattern - Description

Irregular geometric fields with interlocking coniferous woodland blocks.

Historic Pattern - Vulnerability to change

Loss of field pattern due to expansion of urban edge to the west. Encroachment of suburban housing around Newlands.

Overall Character Summary Statement

An undulating rounded landscape with Clipstone Drive forming a very small ridgeline going south west to north east. From this there are views back to the edge of Clipstone and winding towers to the south east and woodland plantions to the north. There are areas of rough grass land with bracken in the hedgerows and rosebay willow herb in the fields between Newlands Wood and Cavenish Wood. To the west the fields were made up of arable crops of sugar beet, carrots as well as uncultivated areas dominated by Worm wood. There are several footpaths cutting across the valley in an approx. north/south direction. The area is used by walkers and horse riders and there is an area of pony paddocks around Cavenish Lodge and Warren Farm. The area is criss crossed by power lines and there are two telephone masts.

SH22-2



SH22-1



CharType LDURef Date Surv
 Conditions OS East OS North
 Location

1. Landform

Flat Valley Side
 Gently Undulating Valley Floor
 Strongly undulating Plateau
 Steep
 Other natural features present: River Stream

Description Strongly undulating landform falling Northwest and Southeast from a central ridge (maximum height 117m) along Peafield Lane. The River Maun valley lies Southeast of the ridge forming the boundary of the LCP although the river corridor itself is not within this LCP.

Views The LCP has mostly open views to wooded skylines, and views out toward the South of the urban edge of Mansfield and Clipstone. Long views out toward the North and West of farmland and wooded skylines at a lower level. Views closed toward the East by the coniferous woodland of Sherwood Pines Forest Park.

2. Landcover

Land Use

Open Farmland	<input type="checkbox"/>	<input type="text"/>	Woodland	<input type="checkbox"/>	<input type="text"/>
Farmland with Trees	<input type="checkbox"/>	<input type="text"/>	Parkland	<input type="checkbox"/>	<input type="text"/>
Farmland with woods	<input type="checkbox"/>	<input type="text"/>	Wetland	<input type="checkbox"/>	<input type="text"/>
Farmland - Arable	<input checked="" type="checkbox"/>	<input type="text" value="Dominant"/>	Open Water	<input type="checkbox"/>	<input type="text"/>
Farmland - Pastoral	<input type="checkbox"/>	<input type="text"/>	Urban	<input type="checkbox"/>	<input type="text"/>
Farmland - Rough gra	<input checked="" type="checkbox"/>	<input type="text" value="Insignificant"/>	Suburban	<input type="checkbox"/>	<input type="text"/>
Farmland - Mixed	<input type="checkbox"/>	<input type="text"/>	Village	<input type="checkbox"/>	<input type="text"/>
Forestry broadleaved	<input type="checkbox"/>	<input type="text"/>	Recreation or amenity	<input checked="" type="checkbox"/>	<input type="text" value="Insignificant"/>
Forestry Conifer	<input type="checkbox"/>	<input type="text"/>	Disturbed	<input type="checkbox"/>	<input type="text"/>
Forestry Mixed	<input checked="" type="checkbox"/>	<input type="text" value="Prominent"/>	Mineral Workings	<input type="checkbox"/>	<input type="text"/>
Nursery	<input type="checkbox"/>	<input type="text"/>	Commercial	<input type="checkbox"/>	<input type="text"/>
LUAllot	<input type="checkbox"/>	<input type="text"/>	Industrial	<input type="checkbox"/>	<input type="text"/>
Orchard	<input type="checkbox"/>	<input type="text"/>			

Description The predominant land use is arable farmland mostly cereal crops, also with an area of coniferous plantation woodland fringed with deciduous planting. Nearer to the Maun, there is some vegetable growing and horse grazing. There are a few isolated farms, and small areas of residential infringements. Red brick House hotel and Farm Park appear to be the only recreational developments.

Vulnerability Settlements may spread from the Northeast of Mansfield particularly along the A60 and A6075.

Woodland Cover

Extensive	<input type="checkbox"/>	<input type="text"/>	Hedgerows (trees and shrubs)	<input checked="" type="checkbox"/>	<input type="text" value="Dominant"/>
Interlocking	<input type="checkbox"/>	<input type="text"/>	Ditches	<input type="checkbox"/>	<input type="text"/>
Linear	<input checked="" type="checkbox"/>	<input type="text" value="Dominant"/>	Walls	<input type="checkbox"/>	<input type="text"/>
Fragmented	<input type="checkbox"/>	<input type="text"/>	Fences	<input type="checkbox"/>	<input type="text"/>
Hedge (shrubs)	<input type="checkbox"/>	<input type="text"/>	Tree line, belts	<input type="checkbox"/>	<input type="text"/>

Woodland Cover / Boundaries Description

Coniferous woodland consists of Scots Pine fringed with amenity planting of typical Sherwood species such as Oak, Birch, Ash and Sweet Chestnut and occasionally Beech. Road edge hedges are hawthorn with trees mainly Oak, Ash. Well managed field boundaries consist of predominantly of hawthorn. Isolated stretches of relatively strong lines of mixed tree and hedgerow species such as Green Lane PROW.

Vulnerability to change

Forested areas maybe clear felled at some stage in their cropping cycle. Alternatively Forestry planting may be expanded in the future.

2. Historic Pattern

Pattern Type

Organic Apparent Planned Dominant Unenclosed

Field Boundary Type

Field Size

Overall Pattern

No boundaries Small
Straight boundaries Medium
Curving sinuous Large

Field boundaries removed from Sanderson map to make up an irregular field pattern.

Transport Pattern - Route

Transport Pattern - Form

Transport Pattern - Verges

Trunk A Road Tracks
B Road Railway
C or unclassified A60 and A6075. Quite a few tracks and mineral line at the very North of the area.

Straight Absent
Winding Variable
Sunken Uniform (wide/med/narrow)
Ditched

Settlement

Town Village Hamlet Isolated Country house

Building Style

Vernacular Apparent Non-vernacular Insignificant

Historic Pattern - Description

The main routes through the area remain largely as they were on Sanderson map. The agricultural field pattern was much more finely divided than the present day. There was fragmented woodland and a large unenclosed heathland area toward the Southeast of the LCP on the Sanderson map, unlike the present day where this whole region has been enclosed to form large fields, and the development of plantation forestry central to the LCP

Historic Pattern - Vulnerability to change

Further hedgerow removal, and possible expansion of forestry plantation may alter the historic pattern further.

Overall Character Summary Statement

The LCP consists of a strongly undulating landform falling from a central ridge at 117 m, to the north west and to the south east to the Maun Valley. There are long distance open views bounded by wooded skylines to the west, north and east. The urban fringe of Mansfield dominates the views to the south. Landuse is predominately arable with cereals but also vegetable crops and grazing nearer to the Maun valley. Approx 25% of the land area consists of coniferous forestry. There are isolated farms throughout the area and a small area of residential settlement at Spion Cop. The field boundaries are intact with Oak and Ash trees to hedgerows. The agricultural pattern has changed due to removal of field boundaries shown on the Sanderson plan leading to the development of irregular medium sized fields. The main threats are the spread of the Mansfield residential area to the north east and possible changes in the forestry area either by removal of trees or expansion of the area, as well as hedgerow removal.

CharType Sherwood LDURef LDU339 Date 29/11/2005 Surv ALB/NA
 Conditions Clear, sunny, frosty OS East 458100 OS North 368900
 Location Broomhill Lane Sewage Works

1. Landform

Flat Valley Side
 Gently Undulating Dominant Valley Floor
 Strongly undulating Apparent Plateau
 Steep
 Other natural features present: River Stream

Description Gently undulating, open and markedly undulating in places.

Views Strong sense of enclosure within wooded areas. Generally open views elsewhere to wooded skylines and views outside the LCP to the north.

2. Landcover

Land Use

Open Farmland <input checked="" type="checkbox"/> Dominant	Woodland <input checked="" type="checkbox"/> Dominant
Farmland with Trees <input type="checkbox"/>	Parkland <input type="checkbox"/>
Farmland with woods <input type="checkbox"/>	Wetland <input type="checkbox"/>
Farmland - Arable <input checked="" type="checkbox"/> Dominant	Open Water <input type="checkbox"/>
Farmland - Pastoral <input checked="" type="checkbox"/> Insignificant	Urban <input type="checkbox"/>
Farmland - Rough gra <input type="checkbox"/>	Surburban <input checked="" type="checkbox"/> Insignificant
Farmland - Mixed <input type="checkbox"/>	Village <input type="checkbox"/>
Forestry broadleaved <input checked="" type="checkbox"/> Apparent	Recreation or amenity <input checked="" type="checkbox"/> Insignificant
Forestry Conifer <input checked="" type="checkbox"/> Dominant	Disturbed <input type="checkbox"/>
Forestry Mixed <input checked="" type="checkbox"/> Apparent	Mineral Workings <input type="checkbox"/>
Nursery <input type="checkbox"/>	Commercial <input checked="" type="checkbox"/> Apparent
LUAllot <input type="checkbox"/>	Industrial <input type="checkbox"/>
Orchard <input type="checkbox"/>	

Description 50% open arable farmland with regular geometric field pattern.
 50% coniferous/mixed woodland with some strong deciduous edges (beech, oak, birch, sweet chestnut etc).
 Sewage works enclosed by tall chainlink fence.
 Biomass/grass trial areas near Gleadthorpe Grange (ADAS).
 Robin Hood Way runs north - south through forest along eastern edge of LCP..
 Scout camp located at Blakeley Hill.
 Signage to leisure activities off B6035 (outside LCP).

Vulnerability Some hedgerows fragmented and gappy - loss of field pattern. Field sizes have increased considerably since Sanderson period. Some horsiculture near Bradmer Hill to the south, with subdivision of fields.
 Possible expansion of Market Warsop along Burns Lane.
 Possible insensitive development of tourist activities.

Woodland Cover

Extensive Dominant Hedgerows (trees and shrubs)
 Interlocking Ditches
 Linear Walls

Fragmented Fences Insignificant
 Hedge (shrubs) Dominant Tree line, belts Apparent

Woodland Cover / Boundaries Description Large pine plantations dominating the landscape, with broadleaved edges in places. Significant area of beech and mixed deciduous woodland to edge of Gleadthorpe plantation. Hedges mostly hawthorn, trimmed and gappy in places. Few hedgerow trees.

Vulnerability to change Possible large scale felling of coniferous forest. Further decline in hedges and loss of field pattern.

2. Historic Pattern

Pattern Type

Organic Planned Dominant Unenclosed

Field Boundary Type	Field Size	Overall Pattern
No boundaries <input type="checkbox"/>	Small <input type="checkbox"/>	Mixed use
Straight boundaries <input checked="" type="checkbox"/>	Medium <input checked="" type="checkbox"/>	50% arable use, 50% forestry
Curving sinuous <input type="checkbox"/>	Large <input type="checkbox"/>	

Transport Pattern - Route	Transport Pattern - Form	Transport Pattern - Verges
Trunk A Road <input checked="" type="checkbox"/>	Tracks <input checked="" type="checkbox"/>	Straight <input type="checkbox"/>
B Road <input checked="" type="checkbox"/>	Railway <input checked="" type="checkbox"/>	Absent <input type="checkbox"/>
C or unclassified <input checked="" type="checkbox"/>	A6075 B6035	Winding <input checked="" type="checkbox"/>
		Variable <input checked="" type="checkbox"/>
		Sunken <input type="checkbox"/>
		Uniform (wide/med/narrow) <input type="checkbox"/>
		Ditched <input type="checkbox"/>

Settlement

Town Village Hamlet Isolated Country house

Building Style

Vernacular Apparent Non-vernacular Apparent

Historic Pattern - Description Regular medium to large geometric fields to the north, more irregular to the south of the LCP. Narrow hedged strip fields adjacent to properties near Bradmer Hill.

Historic Pattern - Vulnerability to change Loss of hedgerows due to arable landuse, Loss of historic field pattern since Sanderson period. Poor management of remaining hedgerows in places. Some infill planting within hedgerows. Small area of horsiculture with subdivision of fields.

Overall Character Summary Statement

Strong, large scale character area with two distinct areas - forestry to the east and open, arable landscape to the west of the LCP. Within each of the two areas the character is consistent and unified. Gently undulating, in places markedly undulating landscape with a regular geometric field pattern, enclosed by hawthorn hedges. Medium sized fields predominate with some smaller fields to the south around Bradmer Hill and Blakeley Lane. Medium distance views to the north, to spoil heap and pit buildings at Meden Vale (outside the LCP). Railway to west and southern boundaries - largely in cuttings and has little impact on the character of the area. Railway line still active to the south. Some birch and other vegetation apparent along the railway line. Pylons dominate the landscape to the southern boundary but these are largely outside the LCP.

SH24-1



SH24-2





CharType Sherwood LDURef LDU339 Date 04/01/2006 Surv AS/GB
 Conditions MISTY,COLD OS East 461320 OS North 367389
 Location North of Edwinstowe

1. Landform

Flat Valley Side
 Gently Undulating Dominant Valley Floor
 Strongly undulating Plateau
 Steep Apparent
 Other natural features present: River Stream

Description Gently undulating rounded landform throughout this area. Highest point around the Centre Tree to the western edge along the ride known as the "Neutral Ground" To the East of the B6034 is Thoresby Pit which has steep sided mainly tree covered spoil heaps.

Views Medium distance views with frequent wooded skylines, from the edges of this landcover parcel. To the interior of the woodland there is a strong sense of wooded enclosure. There are views from the Centre Tree southwards to Clipstone. There are views over Budby South forest from the northern edge of this area as the land form drops away. There are long distance views from the top of the spoil heap.

2. Landcover

Land Use

Open Farmland <input checked="" type="checkbox"/> Prominent	Woodland <input checked="" type="checkbox"/> Dominant
Farmland with Trees <input type="checkbox"/>	Parkland <input type="checkbox"/>
Farmland with woods <input type="checkbox"/>	Wetland <input type="checkbox"/>
Farmland - Arable <input checked="" type="checkbox"/> Prominent	Open Water <input type="checkbox"/>
Farmland - Pastoral <input type="checkbox"/>	Urban <input type="checkbox"/>
Farmland - Rough gra <input type="checkbox"/>	Suburban <input type="checkbox"/>
Farmland - Mixed <input checked="" type="checkbox"/>	Village <input type="checkbox"/>
Forestry broadleaved <input checked="" type="checkbox"/> Dominant	Recreation or amenity <input checked="" type="checkbox"/> Apparent
Forestry Conifer <input checked="" type="checkbox"/> Prominent	Disturbed <input type="checkbox"/>
Forestry Mixed <input type="checkbox"/>	Mineral Workings <input checked="" type="checkbox"/> Prominent
Nursery <input type="checkbox"/>	Commercial <input type="checkbox"/>
LUAllot <input type="checkbox"/>	Industrial <input type="checkbox"/>
Orchard <input type="checkbox"/>	

Description Semi-natural woodland with ancient stag headed oaks, Extensive plantations of conifer gradually being converted to oak wood pasture. Medium sized fields of intensive arable regular geometric field pattern with prodominantly hawthorn hedges.

Vulnerability The change within the woodland is from coniferous timber production to oak wood pasture which is being driven primarily by a nature conservation objective. The closure of the mine may lead to an alternative landuse such as new woodland/heathland creation.

Woodland Cover

Extensive <input checked="" type="checkbox"/> Dominant	Hedgerows (trees and shrubs) <input type="checkbox"/>
Interlocking <input type="checkbox"/>	Ditches <input type="checkbox"/>
Linear <input type="checkbox"/>	Walls <input type="checkbox"/>
Fragmented <input type="checkbox"/>	Fences <input checked="" type="checkbox"/> Apparent
Hedge (shrubs) <input checked="" type="checkbox"/> Dominant	Tree line, belts <input type="checkbox"/>

Woodland Cover / Boundaries Description

Remnants of historic Sherwood Forest, with stag headed oaks, birch and some corsican pine planted in blocks. There is an extensive programme of conversion to oak wood pasture requiring the felling of pine and beech.

There are a series of forest rides through this area which have recently been restored. Holly trees form the edges to a north /south broad grassy ride. This is the remnant of a historic landscape marking the neutral ground between Thoresby and Welbeck Estates.

Arable areas have closely maintained but distinct hedgerow boundaries.

Vulnerability to change

The mine area may be replanted with woodland or heathland. Depending on the agricultural incentives, grants the arable land could in the future be taken out for woodland/heathland use.

2. Historic Pattern

Pattern Type

Organic Apparent **Planned** Prominent **Unenclosed** Apparent

Field Boundary Type

No boundaries **Small**
Straight boundaries **Medium**
Curving sinuous **Large**

Field Size

Overall Pattern

Woodland comprise 50% Mine 25% arable 25%

Transport Pattern - Route

Transport Pattern - Form

Transport Pattern - Verges

Trunk A Road **Tracks** **Straight** **Absent**
B Road **Railway** **Winding** **Variable**
C or unclassified **Sunken** **Uniform (wide/med/narrow)**
 Main roads linear and to the edge. Other roads and tracks are relatively straight. **Ditched**

Settlement

Town **Village** **Hamlet** **Isolated** **Country house**

Building Style

Vernacular Apparent **Non-vernacular** Apparent

Historic Pattern - Description

Woodland has historically been part of the Thoresby and Welbeck Estates. This was natural woodland with rides and vistas superimposed for both management and amenity use. The farmland is characteristic late enclosure pattern.

Historic Pattern - Vulnerability to change

Hedgerows between arable fields are becoming gappy in places. There is some reinstatement of old hedgelines to restore historic parkland features. (Neutral Zone)

Overall Character Summary Statement

This area is a landscape of 3 parts. There are some arable enclosed fields. Ancient semi natural woodland with planned vistas and forest rides through out the country park area. There is a pit, Thoresby Colliery, that is to the east of the area with spoil heaps and more recently planted woodland. Outside of Edwinstowe this area has few buildings/development. However the area is criss crossed by tracks, footpaths and bridle paths and is has the visitor centre for the Major Oak. There are also several car parks and a cricket pitch to the north of Edwinstowe.

SH25-1

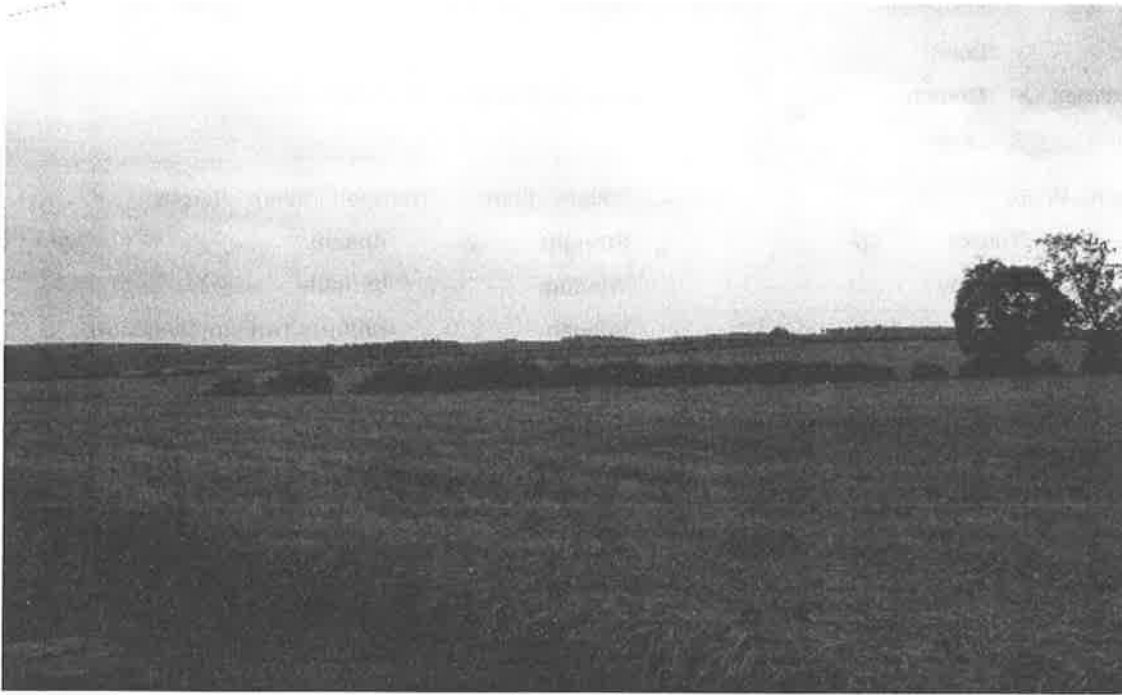

CharType LDURef Date Surv
 Conditions OS East OS North
 Location

1. Landform

Flat Valley Side
 Gently Undulating Apparent Valley Floor Dominant
 Strongly undulating Plateau
 Steep
 Other natural features present: River Dominant Stream

Description Landform gently sloping towards river. Flat wetland vegetation to western area. Flat Poplar plantation to North of Elkesley Wood. Poplars planted in straight lines on earth mounds (ridge and furrow?). River Poulter meanders from East to West through area.

Views Short distance views to the South enclosed by woodland. More open views to North and West enclosed by landform and wooded skylines.

2. Landcover

Land Use

Open Farmland	<input type="checkbox"/>	<input type="text"/>	Woodland	<input checked="" type="checkbox"/>	Dominant
Farmland with Trees	<input type="checkbox"/>	<input type="text"/>	Parkland	<input type="checkbox"/>	<input type="text"/>
Farmland with woods	<input type="checkbox"/>	<input type="text"/>	Wetland	<input checked="" type="checkbox"/>	Apparent
Farmland - Arable	<input checked="" type="checkbox"/>	Insignificant	Open Water	<input checked="" type="checkbox"/>	Apparent
Farmland - Pastoral	<input checked="" type="checkbox"/>	Apparent	Urban	<input type="checkbox"/>	<input type="text"/>
Farmland - Rough gra	<input type="checkbox"/>	<input type="text"/>	Suburban	<input type="checkbox"/>	<input type="text"/>
Farmland - Mixed	<input type="checkbox"/>	<input type="text"/>	Village	<input type="checkbox"/>	<input type="text"/>
Forestry broadleaved	<input checked="" type="checkbox"/>	Apparent	Recreation or amenity	<input checked="" type="checkbox"/>	Apparent
Forestry Conifer	<input checked="" type="checkbox"/>	Prominent	Disturbed	<input checked="" type="checkbox"/>	Insignificant
Forestry Mixed	<input type="checkbox"/>	<input type="text"/>	Mineral Workings	<input type="checkbox"/>	<input type="text"/>
Nursery	<input type="checkbox"/>	<input type="text"/>	Commercial	<input type="checkbox"/>	<input type="text"/>
LUAllot	<input type="checkbox"/>	<input type="text"/>	Industrial	<input type="checkbox"/>	<input type="text"/>
Orchard	<input type="checkbox"/>	<input type="text"/>			

Description Valley is dominated by woodland with small areas of pasture and arable land. Wetland to West of area with scrubby vegetation to valley sides.
 Pylons run from North to South through west of area. Robin Hood way runs through area and bridleway runs from west to east along west of area.
 Small scale water related structures (pumphouse and sewage treatment?) in west of area.

Vulnerability Loss of pasture and woodland to arable land use.

Woodland Cover

Extensive Dominant Hedgerows (trees and shrubs)
 Interlocking Ditches
 Linear Walls

Fragmented
Fences Apparent

Hedge (shrubs) Insignificant
Tree line, belts

Woodland Cover / Boundaries Description Poplar plantation with Ash and Oak south of Elkesley (MLA). Willow, Poplar and Alder fringes alongside River Poulter. Woodland near ford South of Crookford Farm dominated by Birch. Woodland to South West of Crookford Farm is dominated by Scot's Pine. New woodland (Beech and Oak) and hedgerow planting in area around Pylons.

Boundaries mainly Post and Rail in East of area. Some post and wire fencing in near to pylons in western area. Some strong Hawthorn hedgerows adjacent to bridleway in west.

Vulnerability to change Mature Poplar plantation of all one age south of Elkesley. Some woodland liable to flooding.

2. Historic Pattern

Pattern Type
Organic Dominant
Planned
Unenclosed

Field Boundary Type **Field Size** **Overall Pattern**

No boundaries **Small** Mixed use

Straight boundaries **Medium**

Curving sinuous **Large**

Transport Pattern - Route **Transport Pattern - Form** **Transport Pattern - Verges**

Trunk A Road **Tracks** **Straight** **Absent**

B Road **Railway** **Winding** **Variable**

C or unclassified **Sunken** **Uniform (wide/med/narrow)**

Ditched

Settlement

Town **Village** **Hamlet** **Isolated** **Country house**

Building Style

Vernacular **Non-vernacular**

Historic Pattern - Description River valley which has not changed much since Sanderson's Plan. Elkesley Mature Landscape Area lies to East of LCP.

Historic Pattern - Vulnerability to change Possible loss of woodland to arable farm use. Possible loss of pasture in east of area due to domestic use.

Overall Character Summary Statement

River valley with small scale meandering river. Dominated by woodland with small areas of pasture and arable land use. Significant Poplar plantation to South Elkesley. Coniferous plantation edged with Alder in west of area. Birch and willow woodland near ford at re-cycling plant.

Significant wetland area to western section of LCP. Scrubby vegetation to valley sides to the west. Fly-tipping apparent near to ford at timber recycling depot. Electricity pylons run through the area from North to South in the west of LCP. Robin Hood Way crosses the area twice with footbridges across river. Bridleway runs from the A614 in the west to Crookford Farm in the East.

Short distance views to the South restricted by woodland. More open views to the north but restricted by landform. Open views to A614 to the west.

SH26-1





CharType LDURef Date Surv
 Conditions OS East OS North
 Location

1. Landform

Flat	<input type="checkbox"/>	<input type="text"/>	Valley Side	<input type="checkbox"/>	<input type="text" value="Dominant variable"/>
Gently Undulating	<input type="checkbox"/>	<input type="text"/>	Valley Floor	<input type="checkbox"/>	<input type="text" value="Dominant consistent"/>
Strongly undulating	<input type="checkbox"/>	<input type="text"/>	Plateau	<input type="checkbox"/>	<input type="text"/>
Steep	<input type="checkbox"/>	<input type="text"/>			

Other natural features present: **River** **Stream**

Description

Views

2. Landcover

Land Use

Open Farmland	<input type="checkbox"/>	<input type="text"/>	Woodland	<input checked="" type="checkbox"/>	<input type="text" value="Apparent variable"/>
Farmland with Trees	<input type="checkbox"/>	<input type="text"/>	Parkland	<input type="checkbox"/>	<input type="text"/>
Farmland with woods	<input type="checkbox"/>	<input type="text"/>	Wetland	<input type="checkbox"/>	<input type="text"/>
Farmland - Arable	<input type="checkbox"/>	<input type="text"/>	Open Water	<input type="checkbox"/>	<input type="text"/>
Farmland - Pastoral	<input type="checkbox"/>	<input type="text"/>	Urban	<input type="checkbox"/>	<input type="text"/>
Farmland - Rough gra	<input type="checkbox"/>	<input type="text"/>	Suburban	<input type="checkbox"/>	<input type="text"/>
Farmland - Mixed	<input type="checkbox"/>	<input type="text"/>	Village	<input type="checkbox"/>	<input type="text"/>
Forestry broadleaved	<input type="checkbox"/>	<input type="text"/>	Recreation or amenity	<input checked="" type="checkbox"/>	<input type="text" value="Dominant variable"/>
Forestry Conifer	<input type="checkbox"/>	<input type="text"/>	Disturbed	<input type="checkbox"/>	<input type="text"/>
Forestry Mixed	<input checked="" type="checkbox"/>	<input type="text" value="Dominant variable"/>	Mineral Workings	<input type="checkbox"/>	<input type="text"/>
Nursery	<input type="checkbox"/>	<input type="text"/>	Commercial	<input type="checkbox"/>	<input type="text"/>
LUAllot	<input type="checkbox"/>	<input type="text"/>	Industrial	<input type="checkbox"/>	<input type="text"/>
Orchard	<input type="checkbox"/>	<input type="text"/>			

Description

Vulnerability

Woodland Cover

Extensive	<input type="checkbox"/>	<input type="text"/>	Hedgerows (trees and shrubs)	<input checked="" type="checkbox"/>	<input type="text"/>
Interlocking	<input type="checkbox"/>	<input type="text"/>	Ditches	<input type="checkbox"/>	<input type="text"/>
Linear	<input checked="" type="checkbox"/>	<input type="text" value="Prominent variable"/>	Walls	<input type="checkbox"/>	<input type="text"/>
Fragmented	<input type="checkbox"/>	<input type="text"/>	Fences	<input type="checkbox"/>	<input type="text"/>
Hedge (shrubs)	<input type="checkbox"/>	<input type="text"/>	Tree line, belts	<input type="checkbox"/>	<input type="text"/>

Woodland Cover / Boundaries Description

Deciduous woodland of oak, elder, birch, sweet chestnut, and hawthorn with coniferous plantation of pine species all are found to the south of the River. To the north are coppice willow and some hawthorn next to the angling ponds. Himalayn balsm has encroached along the northern bank of the Maun and the southern edge of the ponds. Bullrushes and water lilies are found in the ponds.

Vulnerability to change

Access is limited due to the steep bank that the broad leaf species are on.

2. Historic Pattern

Pattern Type

Organic **Planned** **Unenclosed**

Field Boundary Type

Field Size

Overall Pattern

No boundaries **Small**
Straight boundaries **Medium**
Curving sinuous **Large**

River corridor makes up nearly all of this landcover parcel. Fields were outside this confined area.

Transport Pattern - Route

Transport Pattern - Form

Transport Pattern - Verges

Trunk A Road **Tracks** **Straight** **Absent**
B Road **Railway** **Winding** **Variable**
C or unclassified **Sunken** **Uniform (wide/med/narrow)**
Ditched

Settlement

Town **Village** **Hamlet** **Isolated** **Country house**

Building Style

Vernacular **Non-vernacular**

Historic Pattern - Description

There were no fields in this section and there is no settlement except for a small camp site to the eastern end of the landcover parcel.

Historic Pattern - Vulnerability to change

NA

Overall Character Summary Statement

This is a narrow river corridor containing the River Maun which has been modified to provide angling facilities. The river itself is fairly fast flowing and is relatively shallow which appears to be relatively clean. There are occasional outcrops of red sandstone which has possibly been under cut by the River. Views out are contained by the steep bank and deciduous woodland edge and pine plantation behind. The bridleway serves as an access track for the fisher man using the linear series of ponds to the north which follow the River corridor. There are a series of informal car parks on grass. The pond banks are scattered with fisher mans timber platforms.

SH27-1



CharType Sherwood LDURef LDU389 Date 06/09/2005 Surv AS/DM
Conditions Clear skies, warm and sunny OS East 461819 OS North 365972

Location River Maun corridor from Kings Clipstone east.

1. Landform

Flat Valley Side Apparent variable
Gently Undulating Valley Floor Dominant consistent
Strongly undulating Plateau
Steep River Prominent variable Stream

Other natural features present:

Description

A narrow river corridor with some low lying fields around Edwinstowe to the northern bank. The southern bank is approx. 2.5 m higher in this location. Further west near New Lodge plantation the northern bank is elevated at around 3- 4m higher than the River Maun. To the east of Edwinstowe the area is relatively flat with higher ground to the north west of Carr Brecks Farm.

Views

Views were contained from the west of Edwinstowe by the mineral line embankment. The views to the north were of the suburban edge of Edwinstowe and further west of the woodland of Sherwood Country Park outside the Lcp. Views to the east of Edwinstowe are of the structures associated with the mine and the trees along the frontage to the pit.

2. Landcover

Land Use
Open Farmland Woodland Apparent variable
Farmland with Trees Parkland
Farmland with woods Wetland
Farmland - Arable Open Water Dominant consistent
Farmland - Pastoral Urban
Farmland - Rough gra Suburban
Farmland - Mixed Village
Forestry broadleaved Recreation or amenity Apparent variable
Forestry Conifer Disturbed
Forestry Mixed Mineral Workings
Nursery Commercial
LUAllot Industrial Apparent consistent
Orchard

Description

This linear stretch of land follows the River Maun Valley which is surrounded by medium size arable fields. This area is used by horse riders and walkers along the bridle track adjacent to the river. There is a small area of deciduous woodland to the west of Edwinstowe. To the east are sewage works.

Vulnerability

Intensive use of arable crops within the fields adjacent to the Maun have fragmented the linear habitat of the River Maun. There is little room for marginal vegetation to establish in places. This landscape has already been subject to quite a lot of change with the sewage works and mineral lines cutting across this area. Some of the straight sections of this River suggest that the profile of the Maun have been engineered with loss of flood meadow to create areas of dry land for arable land.

Woodland Cover

Extensive Hedgerows (trees and shrubs) Apparent variable
Interlocking Ditches
Linear Walls
Fragmented Apparent consistent Fences



CharType LDURef Date Surv
 Conditions OS East OS North
 Location

1. Landform

Flat Valley Side
 Gently Undulating Valley Floor
 Strongly undulating Plateau
 Steep
 Other natural features present: River Stream

Description

Views

2. Landcover

Land Use

Open Farmland <input checked="" type="checkbox"/> <input type="text" value="Dominant"/>	Woodland <input checked="" type="checkbox"/> <input type="text" value="Apparent"/>
Farmland with Trees <input type="checkbox"/> <input type="text"/>	Parkland <input type="checkbox"/> <input type="text"/>
Farmland with woods <input checked="" type="checkbox"/> <input type="text" value="Insignificant"/>	Wetland <input type="checkbox"/> <input type="text"/>
Farmland - Arable <input checked="" type="checkbox"/> <input type="text" value="Dominant"/>	Open Water <input type="checkbox"/> <input type="text"/>
Farmland - Pastoral <input checked="" type="checkbox"/> <input type="text" value="Insignificant"/>	Urban <input type="checkbox"/> <input type="text"/>
Farmland - Rough gra <input type="checkbox"/> <input type="text"/>	Suburban <input type="checkbox"/> <input type="text"/>
Farmland - Mixed <input type="checkbox"/> <input type="text"/>	Village <input type="checkbox"/> <input type="text"/>
Forestry broadleaved <input type="checkbox"/> <input type="text"/>	Recreation or amenity <input checked="" type="checkbox"/> <input type="text" value="Apparent"/>
Forestry Conifer <input type="checkbox"/> <input type="text"/>	Disturbed <input type="checkbox"/> <input type="text"/>
Forestry Mixed <input type="checkbox"/> <input type="text"/>	Mineral Workings <input type="checkbox"/> <input type="text"/>
Nursery <input type="checkbox"/> <input type="text"/>	Commercial <input type="checkbox"/> <input type="text"/>
LUAllot <input type="checkbox"/> <input type="text"/>	Industrial <input type="checkbox"/> <input type="text"/>
Orchard <input type="checkbox"/> <input type="text"/>	

Description

Vulnerability

Woodland Cover

Extensive <input type="checkbox"/> <input type="text"/>	Hedgerows (trees and shrubs) <input checked="" type="checkbox"/> <input type="text" value="Apparent"/>
Interlocking <input type="checkbox"/> <input type="text"/>	Ditches <input type="checkbox"/> <input type="text"/>
Linear <input type="checkbox"/> <input type="text"/>	Walls <input type="checkbox"/> <input type="text"/>
Fragmented <input checked="" type="checkbox"/> <input type="text" value="Apparent"/>	Fences <input checked="" type="checkbox"/> <input type="text" value="Insignificant"/>

Hedge (shrubs) Dominant Tree line, belts Prominent

Woodland Cover / Boundaries Description Small blocks and shelter belts adjacent to farms. Coniferous shelter belt to east of Upper Morton. Mixed shelter belt to east of Top Farm. Verge trees including beech to the A1 boundary. Deciduous trees along railway, track to south of Morton Hill Farm and B6240. New deciduous planting to west of Little Morton Farm.
Hedgrows mainly low trimmed Hawthorn, well maintained along roadside, but gappy field boundaries.

Vulnerability to change Further deterioration of field boundaries. Shelter belt trees are of same maturity.

2. Historic Pattern

Pattern Type

Organic Planned Dominant Unenclosed

Field Boundary Type	Field Size	Overall Pattern
No boundaries <input type="checkbox"/>	Small <input type="checkbox"/>	<input type="checkbox"/> >75% Geometric Fields
Straight boundaries <input checked="" type="checkbox"/>	Medium <input checked="" type="checkbox"/>	
Curving sinuous <input type="checkbox"/>	Large <input type="checkbox"/>	

Transport Pattern - Route	Transport Pattern - Form	Transport Pattern - Verges
Trunk A Road <input checked="" type="checkbox"/>	Tracks <input checked="" type="checkbox"/>	Straight <input checked="" type="checkbox"/>
B Road <input checked="" type="checkbox"/>	Railway <input checked="" type="checkbox"/>	Absent <input type="checkbox"/>
C or unclassified <input checked="" type="checkbox"/>	<input type="checkbox"/>	Winding <input checked="" type="checkbox"/>
		Sunken <input type="checkbox"/>
		Variable <input checked="" type="checkbox"/>
		Uniform (wide/med/narrow) <input type="checkbox"/>
		Ditched <input type="checkbox"/>

Settlement

Town Village Hamlet Isolated Country house

Building Style

Vernacular Dominant Non-vernacular Apparent

Historic Pattern - Description Regular large geometric filed pattern,

Historic Pattern - Vulnerability to change Loss of hedgerows due to arable landuse - field sizes have increased since Sanderson's (1835). Poor management has resulted in gappy fragmented hedgrows.

Overall Character Summary Statement

Gently undulating landform dominated by medium sized geometric field pattern. Predominantly arable land use with small area of horse pasture. Little woodland cover - small blocks of deciduous woodland and shelter belts. Scattered farms regularly distributed within LCP, some of which have listed buildings. Other features include railway line running from west to east, to north of LCP and saw mill to south of LCP adjacent to Jockey Lane, footpath runs west to east across the LCP linking to other bridleways and footpaths to the east. Electricity sub-station and pylons which dominate skyline to centre of LCP.

Views are generally long distance due to flat landform and lack of vegetation.

CharType LDURef Date Surv
 Conditions OS East OS North
 Location

1. Landform

Flat Valley Side
 Gently Undulating Valley Floor
 Strongly undulating Plateau
 Steep
 Other natural features present: River Stream

Description

Views

2. Landcover

Land Use

Open Farmland <input checked="" type="checkbox"/> <input type="text" value="Apparent"/>	Woodland <input checked="" type="checkbox"/> <input type="text" value="Apparent"/>
Farmland with Trees <input type="checkbox"/> <input type="text"/>	Parkland <input checked="" type="checkbox"/> <input type="text" value="Insignificant"/>
Farmland with woods <input checked="" type="checkbox"/> <input type="text" value="Dominant"/>	Wetland <input type="checkbox"/> <input type="text"/>
Farmland - Arable <input checked="" type="checkbox"/> <input type="text" value="Prominent"/>	Open Water <input checked="" type="checkbox"/> <input type="text" value="Apparent"/>
Farmland - Pastoral <input checked="" type="checkbox"/> <input type="text" value="Apparent"/>	Urban <input type="checkbox"/> <input type="text"/>
Farmland - Rough gra <input checked="" type="checkbox"/> <input type="text" value="Insignificant"/>	Suburban <input type="checkbox"/> <input type="text"/>
Farmland - Mixed <input checked="" type="checkbox"/> <input type="text" value="Apparent"/>	Village <input checked="" type="checkbox"/> <input type="text" value="Apparent"/>
Forestry broadleaved <input checked="" type="checkbox"/> <input type="text" value="Insignificant"/>	Recreation or amenity <input checked="" type="checkbox"/> <input type="text" value="Apparent"/>
Forestry Conifer <input checked="" type="checkbox"/> <input type="text" value="Insignificant"/>	Disturbed <input type="checkbox"/> <input type="text"/>
Forestry Mixed <input checked="" type="checkbox"/> <input type="text" value="Insignificant"/>	Mineral Workings <input type="checkbox"/> <input type="text"/>
Nursery <input type="checkbox"/> <input type="text"/>	Commercial <input type="checkbox"/> <input type="text"/>
LUAllot <input type="checkbox"/> <input type="text"/>	Industrial <input type="checkbox"/> <input type="text"/>
Orchard <input type="checkbox"/> <input type="text"/>	

Description

Vulnerability

Woodland Cover

Extensive Hedgerows (trees and shrubs)
 Interlocking Ditches
 Linear Walls

Fragmented	<input checked="" type="checkbox"/> Prominent	Fences	<input checked="" type="checkbox"/> Insignificant
Hedge (shrubs)	<input checked="" type="checkbox"/> Dominant	Tree line, belts	<input checked="" type="checkbox"/> Apparent

Woodland Cover / Boundaries Description Small woodland parcels- coniferous, deciduous and mixed, with smaller copses to the South. Species include larch, beech, ash, birch, oak and pine. Boundaries comprising of predominantly low trimmed, and well maintained hawthorn hedges. Occasionally gappy toward the very North. Strong tree lines of ash, beech, oak and poplar. Osberton hall parkland includes mature sweet chestnut, beech, oak & sycamore.

Vulnerability to change Vulnerability to change could be possible through change of land ownership, leading to changes in land management and upkeep.

2. Historic Pattern

Pattern Type

Organic Apparent **Planned** Dominant **Unenclosed**

Field Boundary Type	Field Size	Overall Pattern
No boundaries <input type="checkbox"/>	Small <input checked="" type="checkbox"/>	
Straight boundaries <input checked="" type="checkbox"/>	Medium <input checked="" type="checkbox"/>	approx 60% arable, 10% pasture, 30% woodland
Curving sinuous <input type="checkbox"/>	Large <input checked="" type="checkbox"/>	

Transport Pattern - Route	Transport Pattern - Form	Transport Pattern - Verges
Trunk A Road <input checked="" type="checkbox"/>	Tracks <input checked="" type="checkbox"/>	Straight <input checked="" type="checkbox"/>
B Road <input checked="" type="checkbox"/>	Railway <input type="checkbox"/>	Absent <input type="checkbox"/>
C or unclassified <input type="checkbox"/>	A1 forms the Eastern boundary to the LCP. B6079 forms the Southern boundary.	Winding <input type="checkbox"/>
		Variable <input checked="" type="checkbox"/>
		Sunken <input type="checkbox"/>
		Uniform (wide/med/narrow) <input type="checkbox"/>
		Ditched <input type="checkbox"/>

Settlement

Town **Village** **Hamlet** **Isolated** **Country house**

Building Style

Vernacular Dominant **Non-vernacular** Insignificant

Historic Pattern - Description Close resemblance to field pattern as on Sanderson map, although some field boundaries have been lost. Remnant of aristocratic estate - Osberton Hall.

Historic Pattern - Vulnerability to change Loss of hedgerows where boundaries have fields have been altered due to arable landuse.

Overall Character Summary Statement

A cohesive linear character area. Well maintained varying size and shaped fields with a gently undulating landform, bounded by the prominent A1 in the east and dropping down towards the River Ryton in the west. Boundaries to arable and some pasture fields are formed by trimmed hawthorn hedgerows. Interspersed with coniferous stands and broadleaf woodland parcels. Noteable vernacular character to buildings. Chesterfield canal running through South of LCP adds to traditional character of the area. . Main threats to change in region could result from change in land ownership and management.

SH60-1



SH60-2



SH60-3

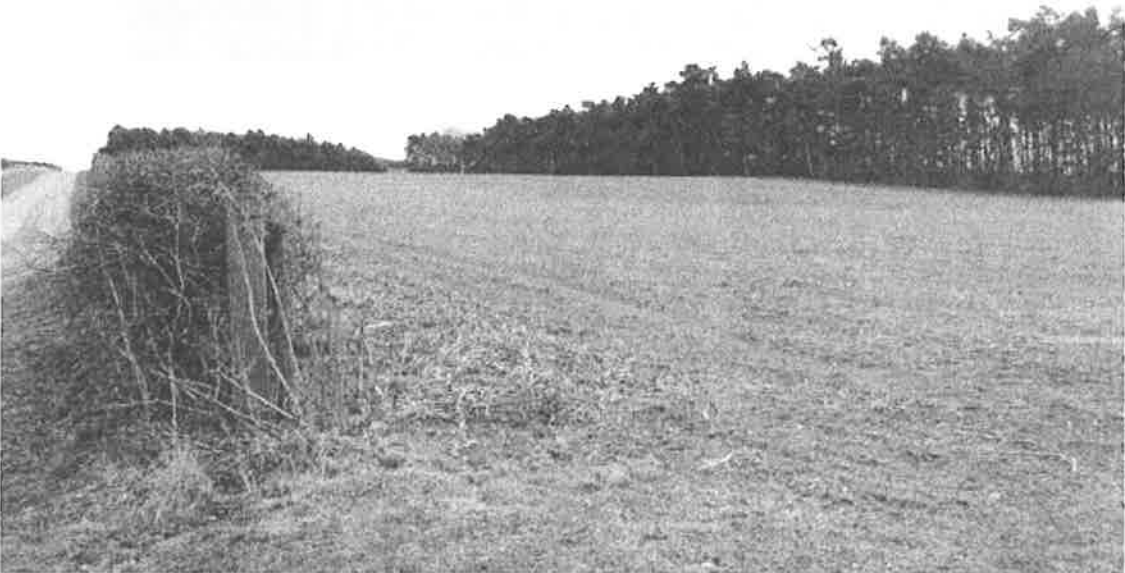



CharType LDURef Date Surv
 Conditions OS East OS North
 Location

1. Landform

Flat Valley Side
 Gently Undulating Valley Floor
 Strongly undulating Plateau
 Steep
 Other natural features present: River Stream

Description Gently undulating rounded landform. Ridgeline to centre of LCP, highest point 71m sloping down to 38m in the south (valley side of River Ryton).

Views Open views to wooded skylines from higher areas. Views enclosed by Worksop to the west. More enclosed views to lower areas - eg bridleway to the north.

2. Landcover

Land Use

Open Farmland	<input checked="" type="checkbox"/> <input type="text" value="Dominant"/>	Woodland	<input checked="" type="checkbox"/> <input type="text" value="Apparent"/>
Farmland with Trees	<input type="checkbox"/> <input type="text"/>	Parkland	<input type="checkbox"/> <input type="text"/>
Farmland with woods	<input checked="" type="checkbox"/> <input type="text" value="Apparent"/>	Wetland	<input type="checkbox"/> <input type="text"/>
Farmland - Arable	<input checked="" type="checkbox"/> <input type="text" value="Dominant"/>	Open Water	<input type="checkbox"/> <input type="text"/>
Farmland - Pastoral	<input type="checkbox"/> <input type="text"/>	Urban	<input type="checkbox"/> <input type="text"/>
Farmland - Rough gra	<input type="checkbox"/> <input type="text"/>	Surburban	<input type="checkbox"/> <input type="text"/>
Farmland - Mixed	<input type="checkbox"/> <input type="text"/>	Village	<input type="checkbox"/> <input type="text"/>
Forestry broadleaved	<input type="checkbox"/> <input type="text"/>	Recreation or amenity	<input checked="" type="checkbox"/> <input type="text" value="Prominent"/>
Forestry Conifer	<input checked="" type="checkbox"/> <input type="text" value="Apparent"/>	Disturbed	<input type="checkbox"/> <input type="text"/>
Forestry Mixed	<input type="checkbox"/> <input type="text"/>	Mineral Workings	<input type="checkbox"/> <input type="text"/>
Nursery	<input type="checkbox"/> <input type="text"/>	Commercial	<input type="checkbox"/> <input type="text"/>
LUAllot	<input type="checkbox"/> <input type="text"/>	Industrial	<input type="checkbox"/> <input type="text"/>
Orchard	<input type="checkbox"/> <input type="text"/>		

Description Intensive arable regular geometric field pattern predominantly hawthorn hedges. Coniferous woodland block and shelter belt to south, mixed woodland to Peak Hill and Long Plantation in the north. Large golf course to the west on the edge of Worksop. Network of bridleways and agricultural tracks. Wide bridleway to north with heathland vegetation - bracken, gorse, hawthorn and elder. Scattered properties - Thievesdale House off B6045, Rayton Angle Cottages to the east and Peaks Hill Farm to the north west.

Vulnerability Fragmented hedgerows and loss of existing field pattern. Possible urban expansion to the north and east of Worksop. Possible expansion of golf course - loss of arable land. Possible expansion of quarrying to the north.

Woodland Cover

Extensive	<input type="checkbox"/> <input type="text"/>	Hedgerows (trees and shrubs)	<input checked="" type="checkbox"/> <input type="text" value="Insignificant"/>
Interlocking	<input type="checkbox"/> <input type="text"/>	Ditches	<input type="checkbox"/> <input type="text"/>
Linear	<input type="checkbox"/> <input type="text"/>	Walls	<input type="checkbox"/> <input type="text"/>
Fragmented	<input checked="" type="checkbox"/> <input type="text" value="Apparent"/>	Fences	<input checked="" type="checkbox"/> <input type="text" value="Apparent"/>

Hedge (shrubs) Dominant Tree line, belts Apparent

Woodland Cover / Boundaries Description
 Small coniferous plantation and shelter belt to the south. Mixed/deciduous woodland to the north.
 Some hedgerow trees, but mostly low trimmed and gappy hedgerows. Some hedgerows were taller and thicker.
 Trees and heathland vegetation along the bridleway to the north - hawthorn, elder etc.
 Non native trees planted to golf course.

Vulnerability to change
 Reduction of woodland due to landuse changes.
 Increased cover of coniferous planting since Sanderson period. Also loss of field boundaries and deterioration of hedgerows.
 Bridleway to north formed Thieves Dale Lane (to Thieves Dale Lodge) on Sandersons plan. Now heathland vegetation to wide corridor.

2. Historic Pattern

Pattern Type

Organic Planned Dominant Unenclosed

Field Boundary Type	Field Size	Overall Pattern
No boundaries <input type="checkbox"/>	Small <input type="checkbox"/>	>75% Geometric Fields <input type="checkbox"/>
Straight boundaries <input checked="" type="checkbox"/>	Medium <input checked="" type="checkbox"/>	<input type="checkbox"/>
Curving sinuous <input type="checkbox"/>	Large <input checked="" type="checkbox"/>	<input type="checkbox"/>

Transport Pattern - Route	Transport Pattern - Form	Transport Pattern - Verges
Trunk A Road <input type="checkbox"/>	Tracks <input checked="" type="checkbox"/>	Straight <input checked="" type="checkbox"/>
B Road <input checked="" type="checkbox"/>	Railway <input type="checkbox"/>	Absent <input type="checkbox"/>
C or unclassified <input checked="" type="checkbox"/>	<input type="checkbox"/>	Winding <input type="checkbox"/>
		Sunken <input type="checkbox"/>
		Variable <input checked="" type="checkbox"/>
		Uniform (wide/med/narrow) <input type="checkbox"/>
		Ditched <input type="checkbox"/>

Settlement

Town Village Hamlet Isolated Country house

Building Style

Vernacular Non-vernacular Apparent

Historic Pattern - Description
 Regular medium to large geometric filed pattern. Remnants of historic tracks. Remnants of historic planned layout of trees to north west (Long Plantation).

Historic Pattern - Vulnerability to change
 Loss of hedgerows due to arable landuse, Loss of historic field pattern, Poor management and fragmentation of historic hedgerows. Small areas of historic woodland have been surrounded by more recent plantations.

Overall Character Summary Statement

Gently undulating landform which slopes gradually to the south to the River Ryton. Predominantly arable landuse, medium to large scale fields enclosed by low trimmed and gappy hedgerows. Some hedgerows missing. Small coniferous plantation and shelter belt to the south, mixed woodland to the north west. Golf course to the west of the LCP on the edge of Worksop - manicured landscape with non native and ornamental tree planting. Network of bridleways and farm tracks cross the area. Bridleway to north in sunken former track - now heathland vegetation with gorse and bracken and small trees - hawthorn and elder.

Scattered residential properties. Thievesdale House, off the B6045 is a non vernacular 1960s building.

Open views from higher ground to wooded skylines. Views to the west enclosed by Worksop. Views to large scale distribution centres (B&Q, Wilkinsons) to the south.

SH61-1



CharType LDURef Date Surv
 Conditions OS East OS North
 Location

1. Landform

Flat Valley Side
 Gently Undulating Prominent Valley Floor
 Strongly undulating Apparent Plateau
 Steep
 Other natural features present: River Stream Insignificant

Description The majority of the area has gently undulating landform ranging from 15m adjacent to Chesterfield canal in the north of LCP to 38m in the north western corner of the LCP, There is a steeply sloping wooded area around Ordsall to the east. There is a steeply sloping wooded area around New Plantation to the west. Babworth Park lies at around 24m

Views The long distance views from Babworth parkland are closed by wooded ridgelines to the south, but views are generally closed by landform looking north towards the Chesterfield canal, or by the steeply sloping wooded landform of Ordsall to the east and steeply sloping area to the west around New Plantation.

2. Landcover

Land Use

Open Farmland <input checked="" type="checkbox"/> Apparent <input type="text"/>	Woodland <input checked="" type="checkbox"/> Apparent <input type="text"/>
Farmland with Trees <input type="checkbox"/> <input type="text"/>	Parkland <input checked="" type="checkbox"/> Apparent <input type="text"/>
Farmland with woods <input checked="" type="checkbox"/> Apparent <input type="text"/>	Wetland <input type="checkbox"/> <input type="text"/>
Farmland - Arable <input checked="" type="checkbox"/> Prominent <input type="text"/>	Open Water <input type="checkbox"/> <input type="text"/>
Farmland - Pastoral <input checked="" type="checkbox"/> Apparent <input type="text"/>	Urban <input type="checkbox"/> <input type="text"/>
Farmland - Rough gra <input checked="" type="checkbox"/> Insignificant <input type="text"/>	Suburban <input type="checkbox"/> <input type="text"/>
Farmland - Mixed <input type="checkbox"/> <input type="text"/>	Village <input type="checkbox"/> <input type="text"/>
Forestry broadleaved <input type="checkbox"/> <input type="text"/>	Recreation or amenity <input checked="" type="checkbox"/> Insignificant <input type="text"/>
Forestry Conifer <input checked="" type="checkbox"/> Apparent <input type="text"/>	Disturbed <input type="checkbox"/> <input type="text"/>
Forestry Mixed <input type="checkbox"/> <input type="text"/>	Mineral Workings <input type="checkbox"/> <input type="text"/>
Nursery <input type="checkbox"/> <input type="text"/>	Commercial <input type="checkbox"/> <input type="text"/>
LUAllot <input type="checkbox"/> <input type="text"/>	Industrial <input type="checkbox"/> <input type="text"/>
Orchard <input type="checkbox"/> <input type="text"/>	

Description Agricultural land uses include arable cereals, as well as pasture areas to the south of A620 and close to Babworth park, there is also a large field of early vegetable production to west of LCP, also horse grazing within Babworth Park. The most steeply sloping areas remain as mixed or coniferous woodland. The mature landscape of Babworth Park consists of woodland, parkland and pasture. Pylons cross the area from North to South, area also crossed by East coast main railway line and line linking Retford and Newark, also many PROWs. Golf course to the south of Ordsall. Cemetery to the western fringe of Retford. New school development to the east of Babworth Park. Recreational facilities include Yoga centre. Isolated residential properties only.

Vulnerability The Babworth MLA forms the core of the area but this is subject to surrounding development pressure such as the new school complex. Within the park some parkland has have been converted to farmland and estate may decline if insufficient funds for maintenance..Woodland in steeply sloping areas may be encroached upon by development. Significant hedgerow loss in the south of the LCP since Sanderson Plan.

Woodland Cover

Extensive Hedgerows (trees and shrubs) Apparent
 Interlocking Apparent Ditches

Linear	<input checked="" type="checkbox"/> Prominent	Walls	<input type="checkbox"/>
Fragmented	<input checked="" type="checkbox"/> Apparent	Fences	<input checked="" type="checkbox"/> Insignificant
Hedge (shrubs)	<input checked="" type="checkbox"/> Apparent	Tree line, belts	<input type="checkbox"/>

Woodland Cover / Boundaries Description New Plantation is coniferous woodland which connects with adjacent woodlands to the west, woodland to the east is mixed deciduous woodland consisting of Oak, Sycamore, Beech, Sweet Chestnut but also some Scot,s Pine and Yew. Babworth Park woodland consists of Beech, Sycamore. Whisker Hill consists of typical Sherwood heathland species and Sweet Chestnut. Babworth Parkland trees include Lime, oak. Road side hedges are generally well maintained, and dense with Hawthorn, Hazel, Blackthorn, mature Ivy with hedgerow trees Oak, Ash. Internal field hedges are more gappy hawthorn with few trees. Chesterfield canal(SINC) has a narrow fringe of vegetation. Small woodland within cemetery area but with many ornamental species to the main grounds.

Vulnerability to change Further removal of internal field boundaries, deterioration of parkland landscape particulary mature tree species. Development pressure to the fringes of woodland areas and within Ordsall woodland. Golfcourse extension could encroach futher on to woodland and farmland.

2. Historic Pattern

Pattern Type

Organic Planned Dominant Unenclosed

Field Boundary Type	Field Size	Overall Pattern
No boundaries <input type="checkbox"/>	Small <input checked="" type="checkbox"/>	Mixed use
Straight boundaries <input checked="" type="checkbox"/>	Medium <input checked="" type="checkbox"/>	<input type="text"/>
Curving sinuous <input type="checkbox"/>	Large <input type="checkbox"/>	<input type="text"/>

Transport Pattern - Route

Trunk A Road	<input checked="" type="checkbox"/> Tracks <input checked="" type="checkbox"/>
B Road	<input checked="" type="checkbox"/> Railway <input checked="" type="checkbox"/>
C or unclassified	<input checked="" type="checkbox"/> A620, B6420, ECML, and local railway route,

Transport Pattern - Form

Straight	<input checked="" type="checkbox"/>	Absent	<input type="checkbox"/>
Winding	<input type="checkbox"/>	Variable	<input checked="" type="checkbox"/>
Sunken	<input type="checkbox"/>	Uniform (wide/med/narrow)	<input type="checkbox"/>
		Ditched	<input type="checkbox"/>

Transport Pattern - Verges

Settlement

Town Village Hamlet Isolated Country house

Building Style

Vernacular Prominent Non-vernacular Insignificant

Historic Pattern - Description Sanderson field pattern to the south has been removed due to development of golf course and removal of all field boundaries. Babworth Park parkland landscape has suffered form encroachment of farmland. To the north the pattern is more intact. Cemetery woods and railway have obliterated pattern on the edge of Retford itself

Historic Pattern - Vulnerability to change Further loss of internal field hedgerows is likely. Mature parkland trees may decline if not carefully managed and maintained. Development pressure of golf course and new housing may further remove historic pattern in the south of area.

Overall Character Summary Statement

The LCP is generally gently undulating although with some steeper areas to the east and west. Views are contained by close woodland to the east and west and by more distant woodland to the south. Views north are constrained by landform. Landuse is varied consisting of coniferous plantations and deciduous woodland with both arable and pasture areas. Babworth Park forms the central area and includes woodland, parkland and grazing areas. There is also a major development area to the east of Babworth Park and a golfcourse to Whisker Hill in the south as well as a variety of transport routes. There is also a cemetery to the western fringes of Retford. Woodland is coniferous around New Plantation and mixed deciduous around Ordsall and Babworth Hall including mature trees

The major threats to the area are further removal of hedgerow boundaries, development pressure on existing woodlands, decline in condition of Babworth Parkland particularly mature parkland trees without adequate maintenance and other deciduous woodland, also changes in forestry and agricultural practice leading to change in cropping patterns, and type of crop.

SH62-1



CharType Sherwood LDURef LDU332 Date 21/03/2006 Surv TB/NA
 Conditions Overcast OS East 462 860 OS North 380 628
 Location Junction of Bridleways at Scofton

1. Landform

Flat Valley Side Apparent
 Gently Undulating Dominant Valley Floor
 Strongly undulating Plateau
 Steep
 Other natural features present: River Stream

Description Gently undulating, sloping south east towards the River Ryton.

Views Medium distance views with frequent wooded skylines. Views to southern distribution centres along A57. Views to north enclosed by woodland and shelter belts.

2. Landcover

Land Use

Open Farmland <input type="checkbox"/>	Woodland <input checked="" type="checkbox"/> Apparent
Farmland with Trees <input type="checkbox"/>	Parkland <input checked="" type="checkbox"/> Dominant
Farmland with woods <input checked="" type="checkbox"/> Apparent	Wetland <input type="checkbox"/>
Farmland - Arable <input checked="" type="checkbox"/> Apparent	Open Water <input type="checkbox"/>
Farmland - Pastoral <input checked="" type="checkbox"/> Dominant	Urban <input type="checkbox"/>
Farmland - Rough gra <input type="checkbox"/>	Suburban <input type="checkbox"/>
Farmland - Mixed <input type="checkbox"/>	Village <input checked="" type="checkbox"/> Apparent
Forestry broadleaved <input type="checkbox"/>	Recreation or amenity <input checked="" type="checkbox"/> Apparent
Forestry Conifer <input checked="" type="checkbox"/> Apparent	Disturbed <input type="checkbox"/>
Forestry Mixed <input checked="" type="checkbox"/> Apparent	Mineral Workings <input type="checkbox"/>
Nursery <input type="checkbox"/>	Commercial <input type="checkbox"/>
LUAllot <input type="checkbox"/>	Industrial <input type="checkbox"/>
Orchard <input type="checkbox"/>	

Description Predominantly parkland landscape of Osberton Park with mature Limes. Oaks, and Sweet Chestnut, with grazing sheep. Small woodland blocks and shelter belts mainly coniferous. Arable land use to the west near Rayton Farm. Scofton village located to the centre of the LCP. Predominantly Red-Brick and stone vernacular buildings. Stone church located to south west of village within parkland. Rayton Farm and Scofton Farm both have large scale agricultural buildings. Sewage works adjacent to railway line to the south west of the LCP. Bridleway runs from Scofton to western edge of Worksop along a hedged track.

Vulnerability Some loss of historic field pattern, hedgerows gappy in places. Parkland trees of similar mature age. Possible expansion of arable farming resulting in loss of parkland landscape.

Woodland Cover

Extensive <input type="checkbox"/>	Hedgerows (trees and shrubs) <input type="checkbox"/>
Interlocking <input checked="" type="checkbox"/> Apparent	Ditches <input type="checkbox"/>
Linear <input checked="" type="checkbox"/> Apparent	Walls <input type="checkbox"/>
Fragmented <input checked="" type="checkbox"/> Apparent	Fences <input checked="" type="checkbox"/> Apparent

Hedge (shrubs) Apparent Tree line, belts Apparent

Woodland Cover / Boundaries Description Small scale mixed woodland to the north (Scofton Wood). Shelter-belts predominantly coniferous - Scot's Pine with some deciduous understorey. Parkland trees predominantly Lime, Sweet Chestnut and Oak. Some woodland dates from Sanderson's period.
8 to 10 year old Hawthorn hedge along bridleway running from Scofton to Worksop. Hedgrows gappy in places. Post and rail fencing (and post and wire) to parkland boundaries.

Vulnerability to change Mature parkland trees are all one age. Further loss of hedgerows.

2. Historic Pattern

Pattern Type

Organic Apparent Planned Apparent Unenclosed

Field Boundary Type	Field Size	Overall Pattern
No boundaries <input type="checkbox"/>	Small <input checked="" type="checkbox"/>	Mixed use <input type="checkbox"/>
Straight boundaries <input checked="" type="checkbox"/>	Medium <input checked="" type="checkbox"/>	50% Parkland, 50% Farmland. <input type="checkbox"/>
Curving sinuous <input type="checkbox"/>	Large <input type="checkbox"/>	

Transport Pattern - Route	Transport Pattern - Form	Transport Pattern - Verges
Trunk A Road <input type="checkbox"/>	Tracks <input checked="" type="checkbox"/>	Straight <input type="checkbox"/>
B Road <input type="checkbox"/>	Railway <input checked="" type="checkbox"/>	Absent <input type="checkbox"/>
C or unclassified <input checked="" type="checkbox"/>	<input type="checkbox"/>	Winding <input checked="" type="checkbox"/>
		Sunken <input type="checkbox"/>
		Uniform (wide/med/narrow) <input type="checkbox"/>
		Ditched <input type="checkbox"/>

Settlement

Town Village Hamlet Isolated Country house

Building Style

Vernacular Dominant Non-vernacular Apparent

Historic Pattern - Description Parkland of Osberton park and historic woodland to North of area. Osberton Park is a Mature Landscape Area. Historic settlement with a Church at Scofton.

Historic Pattern - Vulnerability to change Loss of hedgerows due to arable landuse. Loss of historic field pattern. Loss of mature parkland trees.

Overall Character Summary Statement

Landform is gently undulating and slopes south east to the River Ryton. Landscape is dominated by Parkland with sheep grazing and scattered, mature, parkland trees. Small blocks and belts of coniferous and mixed woodland particularly to northern boundary. Medium distance views to wooded skylines with clear views to Osberton Hall in the South and to distribution centres on the A57. Ryton Farm and Scofton Farm have Red-brick buildings and large-scale agricultural sheds. Scofton village is predominantly red-brick and slate/ pantile roofs with some stone buildings including the Church. Tracks and bridleways cross the area. Bridleway from Scofton to Worksop is an old track with recent hedgerow planting. Sewage-works are located to the south western corner of LCP adjacent to the railway line.

SH63-1



CharType LDURef Date Surv
 Conditions OS East OS North
 Location

1. Landform

Flat Apparent Valley Side Apparent
 Gently Undulating Prominent Valley Floor
 Strongly undulating Plateau
 Steep
 Other natural features present: River Stream

Description Gently undulating landform sloping to the south and east towards the valley of River Ryton. The area falls form a high point of 60m at the south west corner of the LCP to 20 m on the eastern edge. There is a flat central area on which a runway was formerly located.

Views Open views across the LCP are generally bounded by wooded skylines on distant ridgelines, some medium distance views are interrupted by thin shelter belts of Scot's Pine. To the south views are screened by both landform and woodland around Osberton Hall as this falls away into the valley of the River Ryton. The built edge of Workshop is not visible from the LCP from Thievesdale Lane (A1 - Cocked Hat Plantation)

2. Landcover

Land Use

Open Farmland <input checked="" type="checkbox"/> Dominant <input type="text"/>	Woodland <input checked="" type="checkbox"/> Apparent <input type="text"/>
Farmland with Trees <input type="checkbox"/> <input type="text"/>	Parkland <input checked="" type="checkbox"/> Insignificant <input type="text"/>
Farmland with woods <input type="checkbox"/> <input type="text"/>	Wetland <input type="checkbox"/> <input type="text"/>
Farmland - Arable <input checked="" type="checkbox"/> Prominent <input type="text"/>	Open Water <input type="checkbox"/> <input type="text"/>
Farmland - Pastoral <input checked="" type="checkbox"/> Prominent <input type="text"/>	Urban <input type="checkbox"/> <input type="text"/>
Farmland - Rough gra <input checked="" type="checkbox"/> Insignificant <input type="text"/>	Suburban <input type="checkbox"/> <input type="text"/>
Farmland - Mixed <input type="checkbox"/> <input type="text"/>	Village <input type="checkbox"/> <input type="text"/>
Forestry broadleaved <input type="checkbox"/> <input type="text"/>	Recreation or amenity <input checked="" type="checkbox"/> Insignificant <input type="text"/>
Forestry Conifer <input checked="" type="checkbox"/> Apparent <input type="text"/>	Disturbed <input type="checkbox"/> <input type="text"/>
Forestry Mixed <input type="checkbox"/> <input type="text"/>	Mineral Workings <input type="checkbox"/> <input type="text"/>
Nursery <input type="checkbox"/> <input type="text"/>	Commercial <input type="checkbox"/> <input type="text"/>
LUAllot <input type="checkbox"/> <input type="text"/>	Industrial <input type="checkbox"/> <input type="text"/>
Orchard <input type="checkbox"/> <input type="text"/>	

Description The majority of the area is used for intensive cereal production but also there are improved pasture areas used for sheep and cattle grazing. There is one large central area of rough pasture east of East Thievesdale Wood. There are several areas of mixed deciduous woodland -East Thievesdale Wood, Rayton Angle, Coachroad Plantation, Broom Hill Wood and smaller areas of Pine woodland as clumps and thin shelter belt strips. 3 Farms within the area include Carlton Forest, Chequer House, and Bilby Farm, Chequer House has isolated residential properties in association. There are some PROWs and bridleways. The former airfield has now been grassed over although some hardstanding remains. There is some evidence of a former parkland landscape around East Thievesdale Wood and an avenue extending from the northward arm of Thievesdale Lane.

Vulnerability The main threats are further hedgerow removal, this has already been extensive since Sanderson Plan. The remnants of the former parkland and the avenue may also deteriorate further if they are not managed. The degree of afforestation of the area may change according to forestry practice..

Woodland Cover

Extensive Hedgerows (trees and shrubs) Prominent
 Interlocking Insignificant Ditches

Linear	<input checked="" type="checkbox"/>	Apparent	Walls	<input type="checkbox"/>	
Fragmented	<input checked="" type="checkbox"/>	Prominent	Fences	<input checked="" type="checkbox"/>	Apparent
Hedge (shrubs)	<input type="checkbox"/>		Tree line, belts	<input checked="" type="checkbox"/>	Apparent

Woodland Cover / Boundaries Description The coniferous clumps and thin shelter belts consist mainly of Scots Pine. The deciduous woodlands contains a high proportion of Oak. To the northern arm of Thievesdale Lane the former avenue contains mature Oak, Pine, and Ash. The isolated parkland trees include Oak, Beech. Road hedge boundaries are well maintained Hawthorn predominantly, heathy species also present in hedgerows - gorse, bracken. These hedges also contain mature hedgerow trees mainly Oak. New tree planting near to former airfield consists of a new Lime avenue as a south western extension of the older avenue. There are few internal field boundaries, where they are present these are post and wire.

Vulnerability to change There are many mature Oak trees to woodlands and in road side hedges which may deteriorate with age, there may be further internal hedgerow removal. Parkland and avenue trees may decline further. At present road hedges are very well maintained but this standard could deteriorate with a change in ownership.

2. Historic Pattern

Pattern Type

Organic Planned Dominant Unenclosed

Field Boundary Type	Field Size	Overall Pattern
No boundaries <input checked="" type="checkbox"/>	Small <input type="checkbox"/>	>75% Geometric Fields
Straight boundaries <input checked="" type="checkbox"/>	Medium <input checked="" type="checkbox"/>	<input type="text"/>
Curving sinuous <input type="checkbox"/>	Large <input checked="" type="checkbox"/>	<input type="text"/>

Transport Pattern - Route

Trunk A Road	<input type="checkbox"/>	Tracks	<input checked="" type="checkbox"/>
B Road	<input type="checkbox"/>	Railway	<input type="checkbox"/>
C or unclassified	<input type="checkbox"/>	Farm tracks throughout area, B6045 to north west boundary.	

Transport Pattern - Form

Straight	<input checked="" type="checkbox"/>	Absent	<input type="checkbox"/>
Winding	<input type="checkbox"/>	Variable	<input checked="" type="checkbox"/>
Sunken	<input type="checkbox"/>	Uniform (wide/med/narrow)	<input type="checkbox"/>
		Ditched	<input type="checkbox"/>

Transport Pattern - Verges

Settlement

Town Village Hamlet Isolated Country house

Building Style

Vernacular Insignificant Non-vernacular Insignificant

Historic Pattern - Description The Sanderson Plan field pattern has been changed by much hedgerow removal particularly to the western area of LCP which was formerly many small fields, the central area of parkland landscape has become less apparent although remnants including the avenue and isolated trees remain. Much of Scrofton Wood which was once connected to Rayton Angle has been lost. Some Sanderson woodland boundaries remain such as East Thievesdale Wood but the shelter belt planting is a more recent addition.

Historic Pattern - Vulnerability to change Threats include further loss of historic pattern due to hedgerow removal, further removal of Sanderson woodland boundary pattern as well as the woodlands themselves, changes in the degree of coniferous planting within LCP, decline in condition of mature trees including parkland and avenue trees.

Overall Character Summary Statement

The landform across the LCP is gently undulating and slopes down to the River Ryton valley to the south and east. There are open views to distant wooded skylines and to the south the landform falls away and is well wooded around Osberton Hall, there is some interruption of the medium distance views by thin shelter belts of Scots Pine. The landform falls away to the south to the wooded valley around Osberton Hall outside the LCP. Landuse consists of arable farming with some grazing of sheep and cattle on improved pasture. There is only isolated residential settlement associated with farm properties. There was formerly an airfield to the centre of this area but this has now been grassed over. Woodland consists of small deciduous woodlands with a high proportion of Oak and small clumps of coniferous woodland. The thin Pine belts are a distinct visual feature of the LCP. Road hedge boundaries are well maintained hawthorn, internal field boundaries are mainly post and wire fences. There is a remnant avenue and isolated parkland trees. The main threats to the LCP are further removal of hedgerows, this has already been extensive. There may be changes in degree of afforestation or removal of existing deciduous woodland due to farm intensification. Mature trees, the remnant avenue and road side hedgerows may decline due to poor maintenance and management.

SH64-1

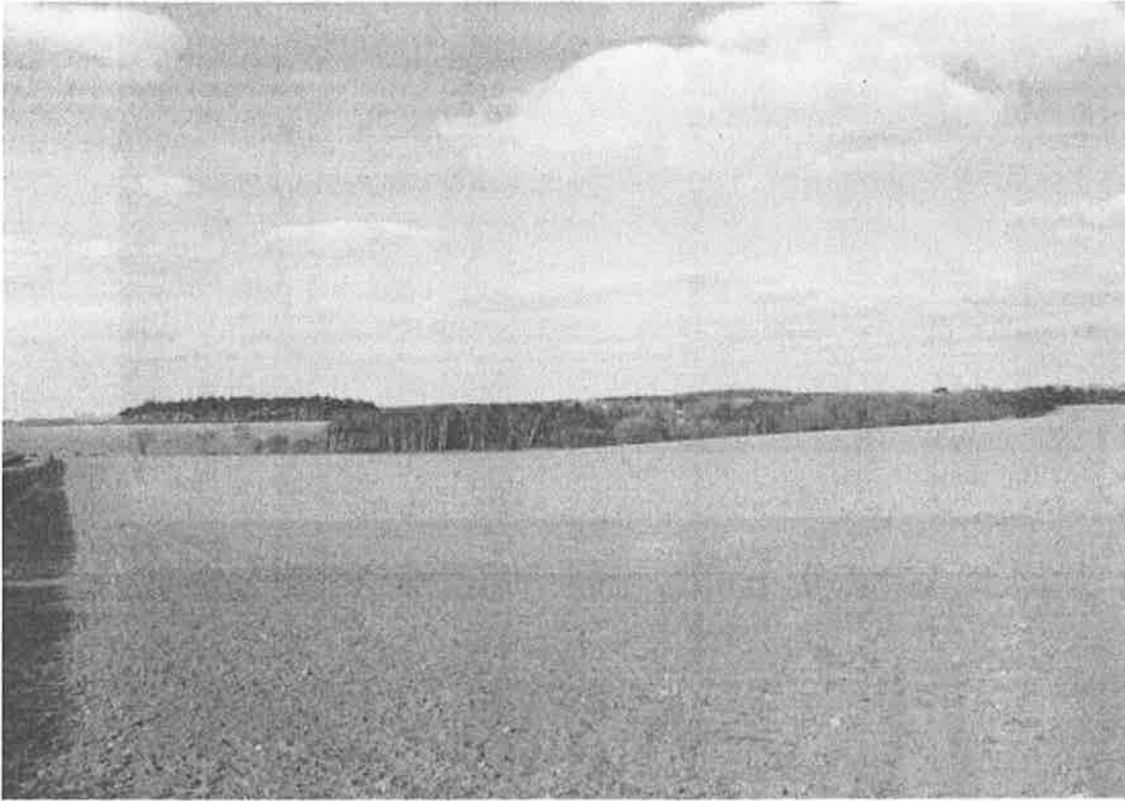

SH64-2



SH64-3



CharType LDURef Date Surv
 Conditions OS East OS North
 Location

1. Landform

Flat Valley Side Apparent
 Gently Undulating Dominant Valley Floor
 Strongly undulating Plateau
 Steep
 Other natural features present: River Stream

Description Landform is gently undulating. Higher ground in centre of area (Max height 55m) slopes to River Ryton on East of area (Lowest 15m). Higher ground in centre slopes to the west as well (Lowest point 20m)

Views Open medium and long distance views to wooded skylines outside the LCP boundary. Plantation woodland also obscures some medium distance views within the LCP.

2. Landcover

Land Use

Open Farmland <input checked="" type="checkbox"/> Apparent	Woodland <input checked="" type="checkbox"/> Apparent
Farmland with Trees <input type="checkbox"/> <input type="text"/>	Parkland <input type="checkbox"/> <input type="text"/>
Farmland with woods <input checked="" type="checkbox"/> Prominent	Wetland <input type="checkbox"/> <input type="text"/>
Farmland - Arable <input checked="" type="checkbox"/> Prominent	Open Water <input checked="" type="checkbox"/> Insignificant
Farmland - Pastoral <input type="checkbox"/> <input type="text"/>	Urban <input type="checkbox"/> <input type="text"/>
Farmland - Rough gra <input type="checkbox"/> <input type="text"/>	Suburban <input type="checkbox"/> <input type="text"/>
Farmland - Mixed <input type="checkbox"/> <input type="text"/>	Village <input type="checkbox"/> <input type="text"/>
Forestry broadleaved <input type="checkbox"/> <input type="text"/>	Recreation or amenity <input checked="" type="checkbox"/> Insignificant
Forestry Conifer <input checked="" type="checkbox"/> Apparent	Disturbed <input type="checkbox"/> <input type="text"/>
Forestry Mixed <input checked="" type="checkbox"/> Apparent	Mineral Workings <input checked="" type="checkbox"/> Apparent
Nursery <input type="checkbox"/> <input type="text"/>	Commercial <input type="checkbox"/> <input type="text"/>
LUAAllot <input type="checkbox"/> <input type="text"/>	Industrial <input checked="" type="checkbox"/> Apparent
Orchard <input type="checkbox"/> <input type="text"/>	

Description Geometric field pattern with predominantly Hawthorn internal hedges with other shrubs. Arable land use is mostly for cereal crops, there is an isolated irrigation pond within LCP. Coniferous and mixed plantations cover some areas. Small mixed woodland patches feature on the steeper slopes. Bassetlaw District Council Depot and yard, Tarmac sand and gravel quarry, Caravan Storage and sales, warehousing for lorry haulage, and Household Waste Recycling Centre to disused quarry, are all located in a more industrial area to the south of the LCP. Some residential properties to north east of the industrial area. Hodsock Manor Farm lies to the east of area. There are some PROWs to the north and south of LCP

Vulnerability The main threats to the area include loss of existing field pattern due to removal of hedgerows. Possible application for mineral works new or extensions. Possible junction improvements to B6045 as access onto this fast road is difficult..

Woodland Cover

Extensive Hedgerows (trees and shrubs) Apparent
 Interlocking Ditches Insignificant
 Linear Walls

Gently undulating landform, sloping from higher ground in the centre of area to the River Ryton in the east and also slopes to west to a lesser extent. Medium and long distance views to wooded skylines outside the LCP boundary. Landform and plantation woodland also obscures some views. Geometric hawthorn hedged field pattern for arable farm use (mainly cereal). Coniferous and mixed plantations cover some areas. Small mixed woodland patches feature on steeper slopes. Industrial area to the south near to Worksop includes Bassetlaw Council Depot and Yard, Tarmac sand Quarry, Caravan Storage, haulage storage, and HWRC on site of former sand pit. Fifty Acres wood is coniferous. Forest Plantation is mixed and Hundred Acre Wood has stands of deciduous and coniferous. Some smaller scale woodland is mixed with Beech, Sycamore, Birch, Oak, Sweet chestnut and Scot,s Pine. A few coniferous small scale shelter belts/coverts exist. Road edges are mainly well maintained with a few gaps and are predominantly hawthorn with Elder, Bracken, Holly and Gorse. Roadside hedgrows include trees such as Oak. Internal field boundaries are mainly gappy hawthorn. Some forestry could encroach further into farmland as Fifty acres Wood has done since Sanderson's Plan. Some farmland could encroach into the mixed woodland. Further loss of historic field pattern could result due to poor management or further removal of hedgerows.

SH65-1



CharType Sherwood LDURef LDU380 Date 06/09/2005 Surv AS/DM
 Conditions Clear skies, sunny and warm OS East 460596 OS North 364806
 Location North east of Clipstone

1. Landform

Flat Apparent variable Valley Side Apparent variable
 Gently Undulating Apparent variable Valley Floor Apparent variable
 Strongly undulating Plateau
 Steep
 Other natural features present: River Stream Insignificant variable

Description The valley floor mainly runs a slightly skewed north south and is generally a medium field width along its base. The land rises fairly steeply to the eastern edge along the railway embankment whilst to the western side the linear fields are more gently sloping.

Views Longer distance views of woodland at either end of the valley with views contained by the railway embankment and its scubby vegetation to the east. To the west there are longer views out to the lamp columns along the B6030 and the woodland of Intake Wood beyond.

2. Landcover

Land Use

Open Farmland <input checked="" type="checkbox"/> Apparent variable	Woodland <input checked="" type="checkbox"/> Insignificant consist
Farmland with Trees <input type="checkbox"/>	Parkland <input type="checkbox"/>
Farmland with woods <input checked="" type="checkbox"/> Insignificant variable	Wetland <input type="checkbox"/>
Farmland - Arable <input checked="" type="checkbox"/> Insignificant variable	Open Water <input type="checkbox"/>
Farmland - Pastoral <input checked="" type="checkbox"/> Prominent variable	Urban <input type="checkbox"/>
Farmland - Rough gra <input checked="" type="checkbox"/> Prominent variable	Surburban <input type="checkbox"/>
Farmland - Mixed <input type="checkbox"/>	Village <input checked="" type="checkbox"/> Insignificant variable
Forestry broadleaved <input type="checkbox"/>	Recreation or amenity <input type="checkbox"/>
Forestry Conifer <input checked="" type="checkbox"/> Insignificant consist	Disturbed <input type="checkbox"/>
Forestry Mixed <input type="checkbox"/>	Mineral Workings <input checked="" type="checkbox"/> Apparent consistent
Nursery <input type="checkbox"/>	Commercial <input type="checkbox"/>
LUAllot <input type="checkbox"/>	Industrial <input checked="" type="checkbox"/> Apparent variable
Orchard <input type="checkbox"/>	

Description The land use is largely small scale pastoral along valley floor with rough grazing for sheep, cattle and horses. Around Squires land there were larger fields arable with fields of improved pasture for horse grazing. There were some areas of srubby heath along the railway embankment. There were light engineering works, kennels and a food processing building along the valley floor and around Baulker Farm. To the southern end are the worked spoil heaps of Clipstone Coillery.

Vulnerability Fragmented hedgerows loss of existing field pattern, particularly around the valley floor.

Woodland Cover

Extensive <input type="checkbox"/>	Hedgerows (trees and shrubs) <input checked="" type="checkbox"/> Apparent variable
Interlocking <input type="checkbox"/>	Ditches <input checked="" type="checkbox"/> Insignificant variable
Linear <input type="checkbox"/>	Walls <input type="checkbox"/>
Fragmented <input checked="" type="checkbox"/> Insignificant variable	Fences <input checked="" type="checkbox"/> Apparent variable

Hedge (shrubs) Dominant variable Tree line, belts Apparent variable

Woodland Cover / Boundaries Description Tree and scrub belt along railway line embankment (oak, birch, gorse and hawthorn) and a narrow belt of ash, birch and hawthorn along side bridletrack adjacent to the coillery spoil heaps. Hedgerows along valley were prodominantly hawthorn with sparse, thin bases and full canopies.(Out grown)
Neater trimmed hedges were found around Cavendish Lodge.

Vulnerability to change Lack of maintenance of hawthorn hedges causing them to loose their ability to contain stock within fields and for each plant to grow up into a tree. Increased amount of fencing to replace hedgerows.

2. Historic Pattern

Pattern Type
Organic **Planned** Apparent variable **Unenclosed**

Field Boundary Type Field Size Overall Pattern
No boundaries **Small** >75% Open Field System
Straight boundaries **Medium** Linear fields from Vicar Water
Curving sinuous **Large**

Transport Pattern - Route Transport Pattern - Form Transport Pattern - Verges
Trunk A Road **Tracks** **Straight** **Absent**
B Road **Railway** **Winding** **Variable**
C or unclassified B6030 runs across northern section of this landcover parcel **Sunken** **Uniform (wide/med/narrow)**
 Ditched

Settlement
Town **Village** **Hamlet** **Isolated** **Country house**

Building Style
Vernacular Apparent variable **Non-vernacular** Apparent variable

Historic Pattern - Description Patterns reflecting open fields,

Historic Pattern - Vulnerability to change Poor management and fragmentation of historic hedgerows,

Overall Character Summary Statement

This area of land lies north east of Clipstone with a fairly flat and low lying valley. Vicar Water is currently dry (September 05) although the course is apparent in places where it resembles a ditch. Field boundaries run at right angles to this and are largely rough grazing for cattle and sheep. Barbed wire fencing and timber post and wire fencing is common in this area. To the south is Clipstone coillery as well as several lines of power lines and pylons. The remains of King Johns Palace lie within a field to the north east corner of the landcover parcel. There are several scattered residential houses, Clipstone village itself and a few farm buildings. There is some industrial buildings around Baulker Lane and off the B6030. There are horses around Cavendish Farm and several bridledways and footpaths through this area.

SH66-1



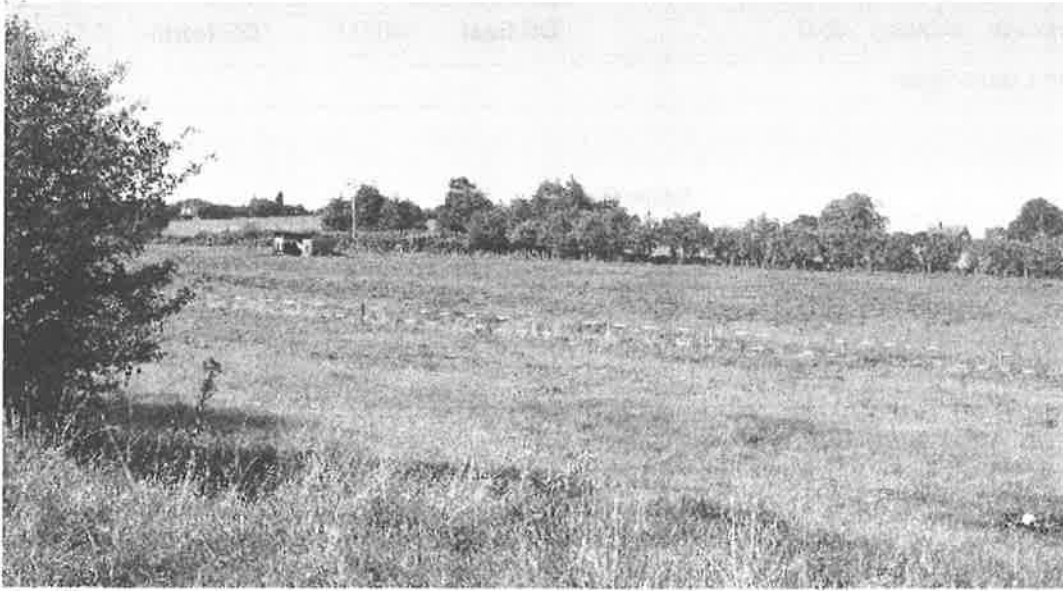

CharType Sherwood LDURef LDU349 Date 22/02/2006 Surv HJ/TB
 Conditions overcast , showery , cold OS East 461117 OS North 377260
 Location Old Coach Road

1. Landform

Flat Valley Side
 Gently Undulating Dominant Valley Floor
 Strongly undulating Plateau
 Steep
 Other natural features present: River Stream

Description Gently undulating landform, sloping from west to east , from 67m to 44m at A1/A614/A57 roundabout.

Views Most of this LCP is woodland, the area around the survey point is in the only section with medium distance open views, these are closed by woodland to the south, east and west. To north views are enclosed by the planted slopes of the restored Manton Colliery.

2. Landcover

Land Use

Open Farmland <input checked="" type="checkbox"/> Apparent	Woodland <input checked="" type="checkbox"/> Prominent
Farmland with Trees <input checked="" type="checkbox"/> Insignificant	Parkland <input type="checkbox"/>
Farmland with woods <input type="checkbox"/>	Wetland <input type="checkbox"/>
Farmland - Arable <input checked="" type="checkbox"/> Apparent	Open Water <input type="checkbox"/>
Farmland - Pastoral <input checked="" type="checkbox"/> Apparent	Urban <input type="checkbox"/>
Farmland - Rough gra <input type="checkbox"/>	Surburban <input type="checkbox"/>
Farmland - Mixed <input type="checkbox"/>	Village <input type="checkbox"/>
Forestry broadleaved <input type="checkbox"/>	Recreation or amenity <input type="checkbox"/>
Forestry Conifer <input checked="" type="checkbox"/> Apparent	Disturbed <input type="checkbox"/>
Forestry Mixed <input type="checkbox"/>	Mineral Workings <input type="checkbox"/>
Nursery <input type="checkbox"/>	Commercial <input type="checkbox"/>
LUAllot <input type="checkbox"/>	Industrial <input type="checkbox"/>
Orchard <input type="checkbox"/>	

Description The majority of this LCP is deciduous woodland with a small western section of coniferous plantation with fringing broadleaved woodland. There is an open area of farmland with pasture and arable crops around Manton Forest Farm, this also has an area of winter caravan storage (or possibly a travellers site.)

Vulnerability Possible extension of caravan area around the farm, changes in degree of management of woodland areas, changes in the field pattern.

Woodland Cover

Extensive <input checked="" type="checkbox"/> Dominant	Hedgerows (trees and shrubs) <input type="checkbox"/>
Interlocking <input type="checkbox"/>	Ditches <input type="checkbox"/>
Linear <input type="checkbox"/>	Walls <input type="checkbox"/>
Fragmented <input type="checkbox"/>	Fences <input checked="" type="checkbox"/> Apparent
Hedge (shrubs) <input type="checkbox"/>	Tree line, belts <input type="checkbox"/>

Woodland Cover / Boundaries Description

Scots Pine plantation woodland to west of LCP with fringing deciduous planting, the remainder is mixed deciduous woodland consisting of birch as the dominant species with Oak, Sweet chestnut, and Beech, also Yew to understorey some trees are very mature.

The Old Coach Road is bordered by outgrown hedges in places including Beech, or isolated trees - including Sweet Chestnut

The internal field boundary hedges vary from very poor to practically none existent with some isolated hedgerow trees, but there is obvious hedgerow replanting in this area. Field boundaries are marked by post and rail/post and wire fences.

2 SINC woodlands - Top Wood/Great Whin Covert and Coach Road Plantation and Kidney Clump acid grassland contained within LCP.

Vulnerability to change

Future poor management and maintenance of deciduous woodland, at the moment active management such as pruning is apparen. Possible removal of stands mature coniferous woodland.

2. Historic Pattern

Pattern Type

Organic Planned Dominant Unenclosed

Field Boundary Type

No boundaries Straight boundaries Curving sinuous
 Small Medium Large

Overall Pattern

Mixed use

Transport Pattern - Route

Trunk A Road B Road C or unclassified
 Tracks Railway A57, Old Coach Road, woodland tracks

Transport Pattern - Form

Straight Winding Sunken
 Absent Variable Uniform (wide/med/narrow) Ditched

Transport Pattern - Verges

Settlement

Town Village Hamlet Isolated Country house

Building Style

Vernacular Insignificant Non-vernacular

Historic Pattern - Description

Most of the Clumber woodland was present on the Sanderson map and additional woodland has been added since such as Manton Plantation. The agricultural area has been divided up into smaller geometric fields since the time of the plan. Kidney Clump now covers an area marked as heathland or Ling on the Plan

Historic Pattern - Vulnerability to change

Further loss of remaining open areas due to woodland cover or additional creation of field boundaries that were not present on Sanderson Plan.

Overall Character Summary Statement

The LCP is characterised by a gently undulating landform sloping from west to east. There is a central open area of agricultural use with the remainder as coniferous plantation or mixed deciduous woodland. The farmed area consists of mixed pasture and arable landuses with a small area of caravan parking adjacent to the farm. The deciduous woodland has Birch as the dominant species. Field boundary hedges very poorly defined but are being replaced. There are isolated trees to the field boundaries and edges of the Old Coach Road. The pattern of woodland areas is as shown on the Sanderson plan in the Clumber Park area but the agricultural area has been enclosed from heathland since 1835. Threats to the area include further changes in pattern due to extension of the woodland areas or further creation of a new field pattern.

SH67-1



CharType LDURef Date Surv
 Conditions OS East OS North
 Location

1. Landform

Flat Valley Side
 Gently Undulating Valley Floor
 Strongly undulating Plateau
 Steep
 Other natural features present: River Stream

Description River Ryton follows narrow flood plain from Blyth to Worksop. Outer edge of flood plain has height of 20 ms River has a height of 14m at Forest Farm. Chesterfield Canal runs through LCP for a small section in the South and continues outside the LDU beyond Worksop in a westerly direction and heads east to Retford in opposite direction.

Views Fairly open views out of LCP into open farmland. Landform encloses longer distance views. Osberton Park has shorter distance views obscured by parkland and woods. Within Worksop urban development encloses the LCP to give shorter views.

2. Landcover

Land Use

Open Farmland	<input type="checkbox"/>	<input type="text" value=""/>	Woodland	<input checked="" type="checkbox"/>	<input type="text" value="Apparent"/>
Farmland with Trees	<input type="checkbox"/>	<input type="text" value=""/>	Parkland	<input checked="" type="checkbox"/>	<input type="text" value="Apparent"/>
Farmland with woods	<input checked="" type="checkbox"/>	<input type="text" value="Insignificant"/>	Wetland	<input type="checkbox"/>	<input type="text" value=""/>
Farmland - Arable	<input checked="" type="checkbox"/>	<input type="text" value="Insignificant"/>	Open Water	<input checked="" type="checkbox"/>	<input type="text" value="Insignificant"/>
Farmland - Pastoral	<input checked="" type="checkbox"/>	<input type="text" value="Apparent"/>	Urban	<input checked="" type="checkbox"/>	<input type="text" value="Insignificant"/>
Farmland - Rough gra	<input checked="" type="checkbox"/>	<input type="text" value="Insignificant"/>	Suburban	<input type="checkbox"/>	<input type="text" value=""/>
Farmland - Mixed	<input type="checkbox"/>	<input type="text" value=""/>	Village	<input type="checkbox"/>	<input type="text" value=""/>
Forestry broadleaved	<input checked="" type="checkbox"/>	<input type="text" value="Apparent"/>	Recreation or amenity	<input checked="" type="checkbox"/>	<input type="text" value="Insignificant"/>
Forestry Conifer	<input type="checkbox"/>	<input type="text" value=""/>	Disturbed	<input type="checkbox"/>	<input type="text" value=""/>
Forestry Mixed	<input type="checkbox"/>	<input type="text" value=""/>	Mineral Workings	<input type="checkbox"/>	<input type="text" value=""/>
Nursery	<input type="checkbox"/>	<input type="text" value=""/>	Commercial	<input checked="" type="checkbox"/>	<input type="text" value="Insignificant"/>
LUAllot	<input type="checkbox"/>	<input type="text" value=""/>	Industrial	<input checked="" type="checkbox"/>	<input type="text" value="Insignificant"/>
Orchard	<input type="checkbox"/>	<input type="text" value=""/>			

Description New housing in floodplain within Worksop in south of area, also warehousing/industrial buildings in outskirts of Worksop, with scrubby wasteland. Pastoral land use between Worksop and Osberton Park (sheep grazing). Historic Osberton parkland also includes pasture (sheep grazing) and small lakes. Further north cereal production features within farmland (in wider areas). Further north, there is more pastoral land use. Small scale deciduous woodlands with Poplar plantations throughout the length of the river side beyond Osberton. Rough grazing (horses) to far north of area with larger areas of Poplar planting.

Electric cables run across north of area. Various tracks and paths/bridleways run across the area. Railway crosses LCP to East of Worksop. B6045 crosses south of Blyth. B6045 crosses again and minor roads within Worksop town centre.

Vulnerability Threats include development within flood plain to east of Worksop. Possible contamination of water course due to agricultural run-off. Further increase or removal of Poplar plantations. Osberton Park includes fully mature parkland trees which may decline in condition. Road hedgerow removal/loss is also possible.

Woodland Cover

Extensive Hedgerows (trees and shrubs)

Interlocking	<input type="checkbox"/>		Ditches	<input type="checkbox"/>	
Linear	<input checked="" type="checkbox"/>	Prominent	Walls	<input checked="" type="checkbox"/>	Apparent
Fragmented	<input checked="" type="checkbox"/>	Apparent	Fences	<input checked="" type="checkbox"/>	Apparent
Hedge (shrubs)	<input checked="" type="checkbox"/>	Apparent	Tree line, belts	<input checked="" type="checkbox"/>	Insignificant

Woodland Cover / Boundaries Description

Small holts of deciduous willow, alder, poplar, and ash. Fringes of woodland to the water course include the same species with some Hawthorn and Blackthorn, there are also occasional mature Scot's Pine in the riverside area. Commercial Poplar cultivars are planted along-side the river north of Osberton Park onwards. Mixed deciduous woodland with mature parkland trees feature in Osberton Park. These trees include, Oak, Birch, Sweet Chestnut, Beech, Sycamore and Elm. Lime Avenues run into the LCP within Osberton Park.

Road hedgerows are well maintained Hawthorn, with some Elder. Stone walled bridges where tracks cross the river. Post and wire fencing around grazing areas. Mature Oak trees feature within road/track hedgerows.

Vulnerability to change

Osberton Park features fully mature parkland trees which may decline in condition. Holts are liable to flood damage. Mature trees along river are on the edge of farmed areas and may be damaged by ploughing. Deterioration in management in hedgerows is possible. Poplar plantations could be increased or removed.

2. Historic Pattern

Pattern Type

Organic Dominant Planned Apparent Unenclosed

Field Boundary Type Field Size

No boundaries Small
 Straight boundaries Medium
 Curving sinuous Large

Overall Pattern

Mixed use
 pasture, deciduous woodland, poplar plantations, arable farmland.

Transport Pattern - Route

Trunk A Road Tracks
 B Road Railway
 C or unclassified B6045, minor roads Worksop to Retford railway. Various rights of way and farmtracks.

Transport Pattern - Form

Straight Absent
 Winding Variable
 Sunken Uniform (wide/med/narrow)
 Ditched

Transport Pattern - Verges

Settlement

Town Village Hamlet Isolated Country house

Building Style

Vernacular Insignificant Non-vernacular Insignificant

Historic Pattern - Description

LCP shape determined by the river course. Osberton Park, features historic parkland with Parkland trees, avenues, lakes and woodland. Irregular fields feature to river's edge. These are larger fields than at time of Sanderson's due to removal of internal hedgerows. Holts remain intact since's Sanderson's period (e.g. Ash Holts), but Poplar woodland has been a later addition. Nearly all of the Holts are SINCS.

Historic features include stone bridges to farm tracks which cross the river. Chesterfield canal bridges, locks and stone architectural features also lock keepers cottage within Worksop fringes.

Historic Pattern - Vulnerability to change

Some loss of hedgerows due to arable land use possible. Historic parkland particularly parkland trees and avenues may decline in condition without careful management. More Poplar stands may be added. Holts which remain as at Sanderson's are still intact but always under pressure from surrounding ag. landuse. Stone bridges vulnerable due to the pressure of heavy farm traffic using farm tracks.

Overall Character Summary Statement

River Ryton follows a narrow flood plain from Blyth to Worksop. Chesterfield Canal runs through LCP in the South . Outer edge of flood plain has a height of 20 ms. River has a height of 14ms. Generally open views out of LCP into open farmland. Osberton Park has shorter distance views obscured by parkland and woods. Within Worksop, development encloses LCP giving shorter views. New housing development features within Worksop in the floodplain . Scrubby wasteland with warehousing on Worksop outskirts. Pastoral land use to river's edge from Worksop outskirts to Osberton Park (MLA) which features sheep grazing within historic parkland. Trees include, Oak, Birch, Sweet Chestnut, Beech, pastoral and arable land use features futher north with deciduous woodland holts and more recent Poplar stands. Roadside hedgerows are well maintained hawthorn with some mature Oak trees featuring. Stone walled bridges cross the water and there are post and wire fencing around grazing areas.

Electric cables run through north of area. Various tracks and paths/bridleways run through the area. Railway crosses LCP to East of Worksop. B6045, and a few minor roads in Worksop cross the area.

Osberton Park features fully mature parkland trees, avenues and woodland which may decline in condition if not managed. River side Holts (which are SINC's) are possibly liable to flood damage and under pressure from surrounding landuses. Further removal or deterioration of farm track hedgerows is possible, the Poplar stands could increase or be removed. Stone bridges are vulnerable to pressure of modern farm traffic.

SH68-1





CharType LDURef Date Surv
 Conditions OS East OS North
 Location

1. Landform

Flat Valley Side Insignificant
 Gently Undulating Dominant Valley Floor
 Strongly undulating Plateau
 Steep
 Other natural features present: River Stream

Description Gently undulating rounded landform, highest in central area with land falling away gently to the north and south.

Views Medium distance views with frequent wooded skylines. Internal wooded area - views enclosed.

2. Landcover

Land Use

Open Farmland <input type="checkbox"/> <input type="text"/>	Woodland <input checked="" type="checkbox"/> Dominant
Farmland with Trees <input type="checkbox"/> <input type="text"/>	Parkland <input checked="" type="checkbox"/> Apparent
Farmland with woods <input checked="" type="checkbox"/> Apparent	Wetland <input type="checkbox"/> <input type="text"/>
Farmland - Arable <input checked="" type="checkbox"/> Apparent	Open Water <input type="checkbox"/> <input type="text"/>
Farmland - Pastoral <input type="checkbox"/> <input type="text"/>	Urban <input type="checkbox"/> <input type="text"/>
Farmland - Rough gra <input checked="" type="checkbox"/> Apparent	Suburban <input type="checkbox"/> <input type="text"/>
Farmland - Mixed <input type="checkbox"/> <input type="text"/>	Village <input type="checkbox"/> <input type="text"/>
Forestry broadleaved <input checked="" type="checkbox"/> Apparent	Recreation or amenity <input checked="" type="checkbox"/> Apparent
Forestry Conifer <input checked="" type="checkbox"/> Prominent	Disturbed <input type="checkbox"/> <input type="text"/>
Forestry Mixed <input type="checkbox"/> <input type="text"/>	Mineral Workings <input type="checkbox"/> <input type="text"/>
Nursery <input type="checkbox"/> <input type="text"/>	Commercial <input type="checkbox"/> <input type="text"/>
LUAllot <input type="checkbox"/> <input type="text"/>	Industrial <input type="checkbox"/> <input type="text"/>
Orchard <input type="checkbox"/> <input type="text"/>	

Description Mostly coniferous forestry - various ages, from established plantations to younger, say 10 year old planting. Generally deciduous planting to woodland edges - birch, oak, beech, sweet chestnut etc. Heathy scrub in some verges, gorse and bracken. Arable fields to southern edge, rough grazing in smaller fields near to Carburton in the north. Picnic sites, car parking for recreation in forest, National Cycle network, Robin Hood Way. National Trust to corner of Clumber Park. Clumps of mature beech and yew to south within arable field - former Thorseby Park land.

Vulnerability Fly tipping to car parks and forestry tracks. Possible expansion of recreation activities around Thoresby - car boot sales etc.

Woodland Cover

Extensive Dominant Hedgerows (trees and shrubs)
 Interlocking Prominent Ditches
 Linear Apparent Walls

Fragmented Fences
 Hedge (shrubs) Apparent Tree line, belts

Woodland Cover / Boundaries Description
 Extensive areas of coniferous forest with deciduous trees to edges. Some parkland trees - yew etc. New coniferous planting.
 Hawthorn hedges, trimmed and gappy in places. Birch trees to verges in places.
 National Trust woodland appears to be older woodland, part of the Clumber Park estate, surrounded by more recent coniferous planting.

Vulnerability to change
 Loss of hedgerows due to poor management.

2. Historic Pattern

Pattern Type

Organic Planned Dominant Unenclosed

Field Boundary Type	Field Size	Overall Pattern
No boundaries <input type="checkbox"/>	Small <input type="checkbox"/>	>75% Plantation <input type="text"/>
Straight boundaries <input checked="" type="checkbox"/>	Medium <input checked="" type="checkbox"/>	<input type="text"/>
Curving sinuous <input type="checkbox"/>	Large <input type="checkbox"/>	<input type="text"/>

Transport Pattern - Route

Trunk A Road <input checked="" type="checkbox"/>	Tracks <input checked="" type="checkbox"/>
B Road <input checked="" type="checkbox"/>	Railway <input type="checkbox"/>
C or unclassified <input checked="" type="checkbox"/>	<input type="text"/>

Transport Pattern - Form

Straight <input checked="" type="checkbox"/>	Absent <input type="checkbox"/>
Winding <input type="checkbox"/>	Variable <input checked="" type="checkbox"/>
Sunken <input type="checkbox"/>	Uniform (wide/med/narrow) <input type="checkbox"/>
	Ditched <input type="checkbox"/>

Transport Pattern - Verges

Settlement

Town Village Hamlet Isolated Country house

Building Style

Vernacular Dominant Non-vernacular

Historic Pattern - Description
 Former parkland estates, now largely woodland. Regular geometric fields to edges of area.

Historic Pattern - Vulnerability to change
 National Trust areas generally well managed.
 Historic tree planting surrounded by coniferous plantations.
 Possible expansion of car parking and other recreational activities.
 Further loss of field boundaries.

Overall Character Summary Statement

Gently undulating landform dominated by coniferous and mixed plantations. Medium sized arable fields to edges of the area. Area encompasses two historic estates - Clumber to the north and Thoresby Park to the south. Remnants of historic features still evident - clumps of parkland trees and lodges. Broad Lane runs west - east - historic lane which probably separated the two estates now forms part of the Robin Hood Way footpath. The National Cycle route also crosses the area. Recreational activity is fairly low key in the area - horse riding, cycling, walking, with small car parks and picnic tables.

SH69-1



CharType Sherwood LDURef LDU101 Date 08/09/2005 Surv ALB/NA
 Conditions Overcast OS East 465323 OS North 366840
 Location Lane South of Ollerton near railway bridge

1. Landform

Flat Valley Side Insignificant consistent
 Gently Undulating Dominant consistent Valley Floor
 Strongly undulating Plateau
 Steep Prominent variable
 Other natural features present: River Stream

Description Generally undulating with localised flatter areas with specific manmade steep features - railway embankments and spoil tip to north east.

Views Medium distance views with frequent wooded skylines, some areas of open views and others restricted by landform and vegetation and housing.

2. Landcover

Land Use

Open Farmland <input checked="" type="checkbox"/> Apparent variable	Woodland <input checked="" type="checkbox"/> Apparent variable
Farmland with Trees <input checked="" type="checkbox"/> Dominant variable	Parkland <input type="checkbox"/>
Farmland with woods <input type="checkbox"/>	Wetland <input type="checkbox"/>
Farmland - Arable <input checked="" type="checkbox"/> Dominant variable	Open Water <input type="checkbox"/>
Farmland - Pastoral <input checked="" type="checkbox"/> Apparent variable	Urban <input type="checkbox"/>
Farmland - Rough gra <input type="checkbox"/>	Surburban <input checked="" type="checkbox"/> Apparent variable
Farmland - Mixed <input checked="" type="checkbox"/> Insignificant variable	Village <input type="checkbox"/>
Forestry broadleaved <input type="checkbox"/>	Recreation or amenity <input type="checkbox"/>
Forestry Conifer <input type="checkbox"/>	Disturbed <input type="checkbox"/>
Forestry Mixed <input type="checkbox"/>	Mineral Workings <input checked="" type="checkbox"/> Prominent consistent
Nursery <input type="checkbox"/>	Commercial <input type="checkbox"/>
LUAllot <input type="checkbox"/>	Industrial <input type="checkbox"/>
Orchard <input type="checkbox"/>	

Description Mixed use farmland, predominantly arable. Some sheep pasture and intensive livestock farming in sheds (chickens?) to the south. Mature mixed woodland at Ollerton Hills to the south west. Reclaimed colliery spoil heap to north east with immature woodland planting. Some areas of neglect with poor or missing hedgerows off lane central to the LCP.

Vulnerability Area degraded, lack of maintenance - hedgerows gappy. Landuse fragmented Possibility of expansion to south of Ollerton.

Woodland Cover

Extensive <input type="checkbox"/>	Hedgerows (trees and shrubs) <input checked="" type="checkbox"/> Apparent variable
Interlocking <input type="checkbox"/>	Ditches <input type="checkbox"/>
Linear <input type="checkbox"/>	Walls <input type="checkbox"/>
Fragmented <input checked="" type="checkbox"/> Apparent consistent	Fences <input checked="" type="checkbox"/> Insignificant variable
Hedge (shrubs) <input checked="" type="checkbox"/> Dominant variable	Tree line, belts <input type="checkbox"/>

Woodland Cover / Boundaries Description Large block of mixed woodland to south west - Ollerton Hills. Other small copses and blocks of dedicious woodland.
Immature mixed woodland planting to spoil heap.

Vulnerability to change Ollerton Hills woodland within intensively farmed area.

2. Historic Pattern

Pattern Type

Organic **Planned** **Unenclosed**

Field Boundary Type

No boundaries **Small**
Straight boundaries **Medium**
Curving sinuous **Large**

Field Size

Overall Pattern

Transport Pattern - Route

Transport Pattern - Form

Transport Pattern - Verges

Trunk A Road **Tracks**

Straight **Absent**

B Road **Railway**

Winding **Variable**

C or unclassified

Sunken **Uniform (wide/med/narrow)**

Ditched

Settlement

Town **Village** **Hamlet** **Isolated** **Country house**

Building Style

Vernacular **Non-vernacular**

Historic Pattern - Description Irregular field pattern in various sizes.

Historic Pattern - Vulnerability to change Loss of hedgerows due to arable landuse, Loss of historic field pattern, Poor management and fragmentation of historic hedgerows,

Overall Character Summary Statement

Varied and fragmented area of predominantly undulating arable landscape. Mixed scale fixed sizes with often gappy low trimmed hedgerows. Isolated areas of pasture and occasional livestock sheds. Dominant landform of reclaimed colliery spoil heap to north east.

Some areas of neglected land adjacent spoil heap and central area adjacent. Rough areas, hedgerows missing etc. sub station and electricity pylons.

SH70-1



SH70-2



CharType LDURef Date Surv
 Conditions OS East OS North
 Location

1. Landform

Flat Valley Side
 Gently Undulating Valley Floor
 Strongly undulating Plateau
 Steep
 Other natural features present: River Stream

Description Land rises east to west, with a section of steep gradient within the Annesley Plantation. A small knoll stands to the west rising to 176m between A608 and A611..

Views For the majority of the LCP, internal views are restricted by woodland. Views of any distance are restricted to the perimeter, looking outwards and tend to be small to medium scale, towards wooded skylines. The reclaimed Annesley colliery spoil heap restricts views to the north east.

2. Landcover

Land Use

Open Farmland	<input type="checkbox"/>	<input type="text"/>	Woodland	<input checked="" type="checkbox"/>	<input type="text" value="Dominant consistent"/>
Farmland with Trees	<input type="checkbox"/>	<input type="text"/>	Parkland	<input type="checkbox"/>	<input type="text"/>
Farmland with woods	<input type="checkbox"/>	<input type="text"/>	Wetland	<input type="checkbox"/>	<input type="text"/>
Farmland - Arable	<input checked="" type="checkbox"/>	<input type="text" value="Apparent variable"/>	Open Water	<input type="checkbox"/>	<input type="text"/>
Farmland - Pastoral	<input checked="" type="checkbox"/>	<input type="text" value="Insignificant variable"/>	Urban	<input type="checkbox"/>	<input type="text"/>
Farmland - Rough gra	<input type="checkbox"/>	<input type="text"/>	Suburban	<input type="checkbox"/>	<input type="text"/>
Farmland - Mixed	<input type="checkbox"/>	<input type="text"/>	Village	<input checked="" type="checkbox"/>	<input type="text" value="Apparent variable"/>
Forestry broadleaved	<input type="checkbox"/>	<input type="text"/>	Recreation or amenity	<input checked="" type="checkbox"/>	<input type="text" value="Insignificant variable"/>
Forestry Conifer	<input type="checkbox"/>	<input type="text"/>	Disturbed	<input type="checkbox"/>	<input type="text"/>
Forestry Mixed	<input checked="" type="checkbox"/>	<input type="text" value="Dominant consistent"/>	Mineral Workings	<input checked="" type="checkbox"/>	<input type="text" value="Insignificant variable"/>
Nursery	<input type="checkbox"/>	<input type="text"/>	Commercial	<input type="checkbox"/>	<input type="text"/>
LUAllot	<input checked="" type="checkbox"/>	<input type="text" value="Insignificant variable"/>	Industrial	<input checked="" type="checkbox"/>	<input type="text" value="Insignificant variable"/>
Orchard	<input type="checkbox"/>	<input type="text"/>			

Description The majority of the area is given over to coniferous plantation with broadleaved fringes / pockets. Arable farm land is found bordering this to the east and west beside the A611 also some pasture to the west. In the north of the area is Annesley pit village, with Newstead village on the eastern edge. A small area of dairy / other livestock farming is found, associated with Mosely Farm (NE). A relatively new industrial estate and the disused infrastructure of Annesley Pit are to the north of Newstead village.

Vulnerability Newly improved communication and the precedent set by Sherwood Business Park may lead to the loss of farmland / woodland to further commercial developments.

Woodland Cover

Extensive	<input checked="" type="checkbox"/>	<input type="text" value="Dominant consistent"/>	Hedgerows (trees and shrubs)	<input type="checkbox"/>	<input type="text"/>
Interlocking	<input type="checkbox"/>	<input type="text"/>	Ditches	<input type="checkbox"/>	<input type="text"/>
Linear	<input type="checkbox"/>	<input type="text"/>	Walls	<input type="checkbox"/>	<input type="text"/>
Fragmented	<input type="checkbox"/>	<input type="text"/>	Fences	<input checked="" type="checkbox"/>	<input type="text" value="Insignificant variable"/>

Hedge (shrubs) Insignificant variable Tree line, belts

Woodland Cover / Boundaries Description The woodland dominating the LCP has a coniferous core, with broadleaved native species lining the roads cutting through.
On the south west edge of the area, around Annesley Hall/ church are groups of mature parkland trees (and mature trees to the churchyard such as Yews, Holm Oak).

Vulnerability to change Parkland land trees around Annesley Hall could potentially be lost to farming / other development (the hall is in disrepair).

2. Historic Pattern

Pattern Type

Organic Planned Dominant consistent Unenclosed

Field Boundary Type Field Size

No boundaries Small
Straight boundaries Medium
Curving sinuous Large

Overall Pattern

>75% Plantation

Transport Pattern - Route

Trunk A Road Tracks
B Road Railway

Transport Pattern - Form

Straight Absent
Winding Variable
Sunken Uniform (wide/med/narrow)
Ditched

Transport Pattern - Verges

C or unclassified A611,
A608,
Hucknall Road,
Woodland tracks,
PROW

Settlement

Town Village Hamlet Isolated Country house

Building Style

Vernacular Apparent variable Non-vernacular Apparent variable

Historic Pattern - Description Neither the woodland nor the A-roads within the area appear to reflect the historic pattern. Remnants of the historic fabric exist in the form of Annesley Hall and church.

Historic Pattern - Vulnerability to change Annesley Hall and church are in serious disrepair. Without intervention they are likely to fall totally to ruin.

Overall Character Summary Statement

The strongly undulating landform is dominated by coniferous plantation (with broadleaved fringes). A mixture of buildings and farmland are limited to the edges of the LCP. The composition to the North / north east is particularly varied (village/pasture/ industrial park/disused mine infrastructure) Views within the area are curtailed by the woodland, with medium distance views afforded outwards from the periphery. The split A611 and the A608 have a strong influence on the area. Annesley Hall and the associated historic environment are suffering from neglect / have been degraded by local development.

SH71-1



CharType Sherwood LDURef LDU448 Date 14/09/2005 Surv AS/DM
 Conditions Warm and windy OS East 456790 OS North 348601
 Location Bestwood Country Park

1. Landform

Flat Valley Side Apparent variable
 Gently Undulating Valley Floor
 Strongly undulating Dominant variable Plateau
 Steep Apparent variable
 Other natural features present: River Stream

Description Strongly undulating landform with a ridge line running along north, north west south south east along bridleway north east of Big Wood.

Views Long distance views across the suburban edge of Nottingham to the west. Brick work chimneys visible on outside Lcp. To the east the Pumping station (Lake side) on the A60 was visible

2. Landcover

Land Use

Open Farmland <input checked="" type="checkbox"/> Apparent variable	Woodland <input checked="" type="checkbox"/> Prominent variable
Farmland with Trees <input checked="" type="checkbox"/> Apparent variable	Parkland <input type="checkbox"/>
Farmland with woods <input type="checkbox"/>	Wetland <input type="checkbox"/>
Farmland - Arable <input checked="" type="checkbox"/> Apparent variable	Open Water <input type="checkbox"/>
Farmland - Pastoral <input type="checkbox"/>	Urban <input type="checkbox"/>
Farmland - Rough gra <input type="checkbox"/>	Suburban <input checked="" type="checkbox"/> Apparent variable
Farmland - Mixed <input type="checkbox"/>	Village <input type="checkbox"/>
Forestry broadleaved <input type="checkbox"/>	Recreation or amenity <input type="checkbox"/> Apparent variable
Forestry Conifer <input type="checkbox"/>	Disturbed <input type="checkbox"/>
Forestry Mixed <input type="checkbox"/>	Mineral Workings <input type="checkbox"/> Insignificant consiste
Nursery <input type="checkbox"/>	Commercial <input type="checkbox"/>
LUAllot <input type="checkbox"/>	Industrial <input type="checkbox"/>
Orchard <input type="checkbox"/>	

Description Broadleaved woodlands of oak birch and occasional sweet chestnut, within Bestwood country Park. Fairly intensive arable, of leeks, and stubble. Many of the smaller fields were grazing for horses around Bestwood Village, Six Ways Stables and the riding stables within the country park. Sand pit quarry lies to the west of the ridge line. Within the country park is a hotel, rangers field centre and Nottinghamshire Fire and rescue HQ. There was a scattering isolated houses and a whole community of trailer park and bungalows around Killarney Park. Former coillery tip to south west edge has now been restored as part of the country park.

Vulnerability Horsiculture may grow in this area since it is close to the urban edge of Nottingham. Loss of arable land with the possible growth of residential housing. Sand quarrying may be extended from the original quarry site.

Woodland Cover

Extensive Hedgerows (trees and shrubs) Apparent variable
 Interlocking Ditches
 Linear Walls

Fragmented Apparent variable Insignificant variable
Hedge (shrubs) Dominant variable Tree line, belts

Woodland Cover / Boundaries Description Remnants of Sherwood Forest as part of the Bestwood Lodge Hunting Forest (Southern most section) Mature oak, sweet chestnut, sycamore birch, hazel, holly, ash and yew. Elder and bracken were also found in the understory. New planting was found west of the ridge line around Warren Hill Plantation possibly associated with the sand quarry.

Vulnerability to change Mature tree cover all one age, with little indication of new planting within existing woodland. Timber left to decay with little room for natural regeneration to take place. Woodland appears to be used as a teaching resource with little management for sustainable woodland management.

2. Historic Pattern

Pattern Type

Organic Insignificant variable **Planned** Dominant variable **Unenclosed**

Field Boundary Type	Field Size	Overall Pattern
No boundaries <input type="checkbox"/>	Small <input type="checkbox"/>	>75% Geometric Fields
Straight boundaries <input checked="" type="checkbox"/>	Medium <input checked="" type="checkbox"/>	Check historic data
Curving sinuous <input type="checkbox"/>	Large <input type="checkbox"/>	

Transport Pattern - Route

Trunk A Road **Tracks**
B Road **Railway**
C or unclassified Bridleways and footpath

Transport Pattern - Form

Straight
Winding
Sunken

Transport Pattern - Verges

Absent
Variable
Uniform (wide/med/narrow)
Ditched

Settlement

Town **Village** **Hamlet** **Isolated** **Country house**

Building Style

Vernacular Apparent variable **Non-vernacular** Apparent variable

Historic Pattern - Description Parks gardens and woodland,

Historic Pattern - Vulnerability to change Sub division of fields with piecemeal untidy appearance, with taped areas to divide fields for horse grazing.

Overall Character Summary Statement

A strongly undulating landscape with medium sized arable fields broken up by deciduous woodland and paddocks for horse grazing. Telephone masts are found on prominent hill tops. Killarney Park is a secluded small scale settlement of bungalows dropping down the hill side. The main track through the area runs north west south east and links the suburban edge of Nottingham with the open countryside. Bestwood Lodge has mature ornamental species of trees and gardens It is a Victorian Lodge in a gothic style built in 1863. The winding house of Bestwood Coillery has been retained complete with head stocks which can be picked out from elevated view points.

SH72-1



CharType LDURef Date Surv
 Conditions OS East OS North
 Location

1. Landform

Flat Valley Side
 Gently Undulating Valley Floor
 Strongly undulating Plateau
 Steep
 Other natural features present: River Stream

Description

Views

2. Landcover

Land Use

Open Farmland	<input checked="" type="checkbox"/> <input type="text" value="Dominant consistent"/>	Woodland	<input type="checkbox"/> <input type="text"/>
Farmland with Trees	<input checked="" type="checkbox"/> <input type="text" value="Apparent variable"/>	Parkland	<input type="checkbox"/> <input type="text"/>
Farmland with woods	<input type="checkbox"/> <input type="text"/>	Wetland	<input type="checkbox"/> <input type="text"/>
Farmland - Arable	<input checked="" type="checkbox"/> <input type="text" value="Dominant consistent"/>	Open Water	<input type="checkbox"/> <input type="text"/>
Farmland - Pastoral	<input checked="" type="checkbox"/> <input type="text" value="Prominent variable"/>	Urban	<input type="checkbox"/> <input type="text"/>
Farmland - Rough gra	<input type="checkbox"/> <input type="text"/>	Suburban	<input type="checkbox"/> <input type="text"/>
Farmland - Mixed	<input type="checkbox"/> <input type="text"/>	Village	<input type="checkbox"/> <input type="text"/>
Forestry broadleaved	<input type="checkbox"/> <input type="text"/>	Recreation or amenity	<input checked="" type="checkbox"/> <input type="text" value="Prominent consistent"/>
Forestry Conifer	<input type="checkbox"/> <input type="text"/>	Disturbed	<input type="checkbox"/> <input type="text"/>
Forestry Mixed	<input type="checkbox"/> <input type="text"/>	Mineral Workings	<input type="checkbox"/> <input type="text"/>
Nursery	<input checked="" type="checkbox"/> <input type="text" value="Insignificant variable"/>	Commercial	<input type="checkbox"/> <input type="text"/>
LUAllot	<input type="checkbox"/> <input type="text"/>	Industrial	<input type="checkbox"/> <input type="text"/>
Orchard	<input type="checkbox"/> <input type="text"/>		

Description

Vulnerability

Woodland Cover

Extensive	<input type="checkbox"/> <input type="text"/>	Hedgerows (trees and shrubs)	<input checked="" type="checkbox"/> <input type="text" value="Apparent variable"/>
Interlocking	<input type="checkbox"/> <input type="text"/>	Ditches	<input type="checkbox"/> <input type="text"/>
Linear	<input checked="" type="checkbox"/> <input type="text" value="Prominent variable"/>	Walls	<input type="checkbox"/> <input type="text"/>
Fragmented	<input type="checkbox"/> <input type="text"/>	Fences	<input type="checkbox"/> <input type="text"/>
Hedge (shrubs)	<input type="checkbox"/> <input type="text" value="Dominant variable"/>	Tree line, belts	<input checked="" type="checkbox"/> <input type="text" value="Apparent consistent"/>

Woodland Cover / Boundaries Description Small scale woodlands of mixed species. Mixed woodland block to boundary of Hexgreave Lodge. Disused railway cutting marked by wooded banks (hawthorn dominant).

Vulnerability to change Disturbance to eastern fringes of Flowers Wood evident, possibly in connection with expansion of farming activities.

2. Historic Pattern

Pattern Type

Organic **Planned** **Unenclosed**

Field Boundary Type Field Size
No boundaries **Small**
Straight boundaries **Medium**
Curving sinuous **Large**

Overall Pattern

Transport Pattern - Route

Trunk A Road **Tracks**
B Road **Railway**
C or unclassified

Transport Pattern - Form

Straight **Absent**
Winding **Variable**
Sunken **Uniform (wide/med/narrow)**
Ditched

Transport Pattern - Verges

Settlement

Town **Village** **Hamlet** **Isolated** **Country house**

Building Style

Vernacular **Non-vernacular**

Historic Pattern - Description Regular large geometric field pattern, Possible remnants of aristocratic estate at Hexgreave Park.

Historic Pattern - Vulnerability to change Loss of hedgerows due to arable landuse, Loss of historic pattern.

Overall Character Summary Statement

Gentley undulating largescale arable landscape with generally low hedgerows and occasional small scale woodland blocks / linear woodlands. More open farmland, including extensive pig farming, in northern part of LCP. Southwell trail runs north to south through area along wooded disused railway line. Some hedgerow trees in places.

SH73-1



SH73-2



CharType Sherwood LDURef LDU382 Date 09/09/2005 Surv HMJ/JG
 Conditions overcast but warm ,19.5 c OS East 452283 OS North 359377
 Location Oakham Business Park, field entrance off spine rd

1. Landform

Flat Valley Side
 Gently Undulating Apparent consistent Valley Floor
 Strongly undulating Insignificant consiste Plateau
 Steep
 Other natural features present: River Stream Apparent variable

Description Gently undulating landform generally with Hamilton Hill as a distinctive steep sided feature within the LCP, the valley of Cauldwell Brook forms the eastern boundary, Kings Mill reservoir lies to the north west with an associated drainage culvert and wetland areas flowing into River Maun. Height range within the area from 120m -165m.

Views Open views within the LCP itself filtered by strong hedgelines in places .Views to the north and west contained by the urban fringes of Mansfield, to the south by the more elevated landform and strong hedgeline on Cauldwell Road, to the east by the edge of Cauldwell Wood and Stonehills Plantation.

2. Landcover

Land Use

Open Farmland <input type="checkbox"/>	Woodland <input checked="" type="checkbox"/> Apparent variable
Farmland with Trees <input type="checkbox"/>	Parkland <input type="checkbox"/>
Farmland with woods <input type="checkbox"/>	Wetland <input checked="" type="checkbox"/> Insignificant variable
Farmland - Arable <input type="checkbox"/>	Open Water <input checked="" type="checkbox"/> Apparent variable
Farmland - Pastoral <input checked="" type="checkbox"/> Insignificant variable	Urban <input type="checkbox"/>
Farmland - Rough gra <input type="checkbox"/>	Surburban <input type="checkbox"/>
Farmland - Mixed <input checked="" type="checkbox"/> Prominent consistent	Village <input type="checkbox"/>
Forestry broadleaved <input type="checkbox"/>	Recreation or amenity <input checked="" type="checkbox"/> Insignificant variable
Forestry Conifer <input type="checkbox"/>	Disturbed <input checked="" type="checkbox"/> Apparent variable
Forestry Mixed <input type="checkbox"/>	Mineral Workings <input type="checkbox"/>
Nursery <input type="checkbox"/>	Commercial <input type="checkbox"/>
LUAllot <input type="checkbox"/>	Industrial <input checked="" type="checkbox"/> Apparent variable
Orchard <input type="checkbox"/>	

Description Set aside farmland predominates close to the MARR route with a small area of pasture to north east, horse paddocks form a fringe to the north west and north east of the industrial areas of Mansfield and Sutton in Ashfield. Kings Mill Reservoir forms approx. 25 % of area with the associated adventure centre. MARR route passes through centre of the LCP. Oakham Business Park is located within the LCP. The only residential settlement are the isolated farms of Lower Oakham and Hamilton Hill Farm..

Vulnerability Horsiculture infringing further into agricultural fields. Development adjacent to MARR route and the spread of the urban edge of Mansfield southwards and north eastwards from Maun Valley industrial park. Flatter areas are more likely to be developed. The parcel of land between the southern part of Oakham Business Park and the northern edge of the MARR route is the most at risk due to landform and current use as set aside.

Woodland Cover

Extensive Hedgerows (trees and shrubs) Apparent variable
 Interlocking Ditches
 Linear Apparent variable Walls

Fragmented	<input type="checkbox"/>	<input type="text"/>	Fences	<input type="checkbox"/>	<input type="text"/>
Hedge (shrubs)	<input type="checkbox"/>	<input type="text"/>	Tree line, belts	<input type="checkbox"/>	<input type="text"/>

Woodland Cover / Boundaries Description Woodland belt surrounding Oakham Business Park forms a linear area of woodland, also present is a fringe of woodland vegetation around the reservoir. Road edge hedges are strong in places - Cauldwell Road for example. Field boundary hedges are predominately Hawthorn with isolated trees. Representative species on Cauldwell Road include Oak, Ash, Sweet Chestnut, Rowan, Sycamore, Lime with an understorey of Elder, Hawthorn, the heathy character is present with Gorse and Bracken. The fringe of woodland to the reservoir includes mature White Willow with Hawthorn and Elder as understorey shrubs.

Vulnerability to change Poor management and maintenance of mature boundary hegerows as well as internal field hedges is a threat, removal of hedgerows due to development of area.

2. Historic Pattern

Pattern Type

Organic Planned Dominant consistent Unenclosed

Field Boundary Type

No boundaries Small
 Straight boundaries Medium
 Curving sinuous Large

Field Size

Overall Pattern

Mixed use
 Small paddocks and medium fields with agricultural use, mixed use agricultural is 75% but split between pasture and set aside use

Transport Pattern - Route

Transport Pattern - Form

Transport Pattern - Verges

Trunk A Road	<input type="checkbox"/>	Tracks	<input checked="" type="checkbox"/>	Straight	<input checked="" type="checkbox"/>	Absent	<input type="checkbox"/>
B Road	<input type="checkbox"/>	Railway	<input checked="" type="checkbox"/>	Winding	<input type="checkbox"/>	Variable	<input checked="" type="checkbox"/>
C or unclassified	<input type="checkbox"/>	MARR, Cauldwell Road, mineral railway line, tracks around reservoir,		Sunken	<input type="checkbox"/>	Uniform (wide/med/narrow)	<input type="checkbox"/>
						Ditched	<input type="checkbox"/>

Settlement

Town Village Hamlet Isolated Country house

Building Style

Vernacular Insignificant variable Non-vernacular Insignificant variable

Historic Pattern - Description The historic field pattern shown on the Sanderson Plan shows many more small fields than the present time so there has been significant removal of hedgerows in this LCP. However much of the historic pattern remains intact except where obliterated by business park, reservoir.

Historic Pattern - Vulnerability to change Poor maintenance and management of hedges, removal of hedges due to development, industrial development removing pattern

Overall Character Summary Statement

Generally undulating landform with the distinctive steep sided feature of Hamilton Hill, the valley of Cauldwell Brook and Kingsmill Reservoir are within the area. Views out are closed by woodland, urban fringe uses and landform. Landuses varied within but include agricultural uses, mainly set aside with a small area of pasture to the north east, fringe of horticulture to edge of Mansfield and Sutton in Ashfield, also industrial development of Oakham Business Park, also reservoir and associated recreational activity, isolated farms are the only residential use. Only woodland is a strong fringe to Oakham Business Park and a fringe to the reservoir. Some strong, mature road hedge boundaries with trees particularly along Cauldwell Road, internal hedgerow boundaries present but gappy and poorly maintained. Major transport route of MARR now passes through centre of LCP, historic pattern is breaking down due to pressure for development but remnants of the older landscape exists in small areas. The main threat to the area is development pressure along the MARR route and from spread of edges of Mansfield southwards and the Maun valley industrial estate northeastwards.

SH74-1

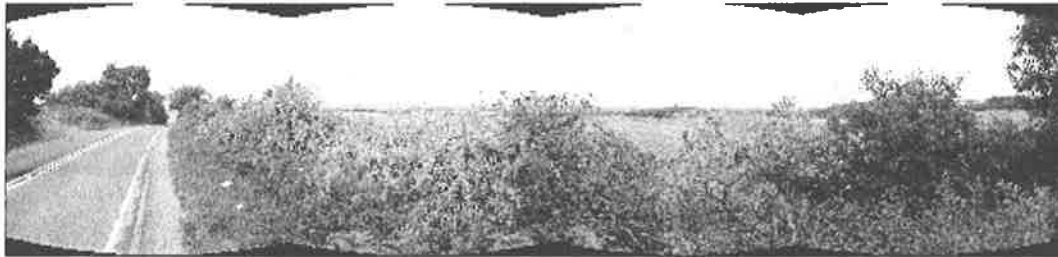



CharType LDURef Date Surv
 Conditions OS East OS North
 Location

1. Landform

Flat Valley Side Insignificant variable
 Gently Undulating Apparent consistent Valley Floor
 Strongly undulating Apparent consistent Plateau
 Steep
 Other natural features present: River Stream Insignificant variable

Description North east of the Coxmoor Road the landform is strongly undulating with slopes falling away northwards to the MARR road.
 South of the Coxmoor Road the landform is made up of a localised small scale area of undulating slopes with a greater vertical scale, this falls away to more consistent gentle slopes on the edge of the Kirkby residential area.

Views From the Sherwood Observatory the view North East is contained by the Stonehills Plantation and Cauldwell woodland areas, panning out to views over the extent of the Mansfield urban area in the North and North west.
 From the northern fringe of Kirkby in Ashfield adjacent to the Coxmoor plantation, views are restricted by the Coxmoor plantation to the East with arable land sloping westwards on the skyline dropping below eye level allowing views of the Lowmoor Industrial Estate to the North West.

2. Landcover

Land Use

Open Farmland <input type="checkbox"/> <input type="text"/>	Woodland <input type="checkbox"/> <input type="text"/>
Farmland with Trees <input checked="" type="checkbox"/> Apparent variable	Parkland <input type="checkbox"/> <input type="text"/>
Farmland with woods <input type="checkbox"/> <input type="text"/>	Wetland <input checked="" type="checkbox"/> Insignificant variable
Farmland - Arable <input checked="" type="checkbox"/> Prominent variable	Open Water <input type="checkbox"/> <input type="text"/>
Farmland - Pastoral <input type="checkbox"/> <input type="text"/>	Urban <input type="checkbox"/> <input type="text"/>
Farmland - Rough gra <input type="checkbox"/> <input type="text"/>	Surburban <input type="checkbox"/> <input type="text"/>
Farmland - Mixed <input type="checkbox"/> <input type="text"/>	Village <input type="checkbox"/> <input type="text"/>
Forestry broadleaved <input type="checkbox"/> <input type="text"/>	Recreation or amenity <input checked="" type="checkbox"/> Prominent variable
Forestry Conifer <input type="checkbox"/> <input type="text"/>	Disturbed <input type="checkbox"/> <input type="text"/>
Forestry Mixed <input checked="" type="checkbox"/> Apparent variable	Mineral Workings <input type="checkbox"/> <input type="text"/>
Nursery <input type="checkbox"/> <input type="text"/>	Commercial <input checked="" type="checkbox"/> Insignificant variable
LUAllot <input type="checkbox"/> <input type="text"/>	Industrial <input type="checkbox"/> <input type="text"/>
Orchard <input type="checkbox"/> <input type="text"/>	

Description Main land uses are arable farmland with areas of set aside. Established field boundary pattern with broken hedgerows and trees to the south of the area with more substantial hedgerows north of the Coxmoor Road. The Coxmoor golf club sits centrally iwithin this area with general principles of management of the course being supported by the Sherwood Forest Trust, which is aiming to increase heathland cover and the biodiversity of the area.
 The Coxmoor Plantation woodland is within this LCP.
 A small linear development comprising of prestigious detached houses is located on the Coxmoor Road. Coxmoor Farm and a small car sales pitch is located off the Derby road to the east of this area.

Vulnerability Expansion of the industrial edge of Kirkby northwards.
 Changes in farming practices north of the edge of Kirkby.Possible less sympathetic approach to management of the golf course in future years.

Woodland Cover

Extensive	<input checked="" type="checkbox"/>	Insignificant variable	Hedgerows (trees and shrubs)	<input checked="" type="checkbox"/>	Apparent consistent
Interlocking	<input checked="" type="checkbox"/>	Apparent variable	Ditches	<input type="checkbox"/>	
Linear	<input type="checkbox"/>		Walls	<input type="checkbox"/>	
Fragmented	<input type="checkbox"/>		Fences	<input type="checkbox"/>	
Hedge (shrubs)	<input type="checkbox"/>		Tree line, belts	<input type="checkbox"/>	

Woodland Cover / Boundaries Description

There are 2 main areas of woodland.
 Coxmoor Plantation is made up of coniferous planting with a broadleaf margin surrounding it.
 Coxmoor golf course plantation is made up of interlocking belts of planting with coniferous trees and typical Sherwood broadleaf trees- Oak,Ash,Rowan. The pine trees are the more dominant in this area.
 Road hedges are mature and vigourous with localised pockets of dense tree cover within them.
 Internal field boundary hedgerow are mature and broken and fairly low vigour.
 The housing along Coxmoor road has boundaries that include strong hedgerow and semi mature ornamental tree cover.

Vulnerability to change

Lack of management and changing farming practice pose an immediate and significant threat to the internal field hedgerows.
 A change to a less sympathetic management of the coxmoor golf course may reduce woodland cover.

2. Historic Pattern

Pattern Type

Organic **Planned** **Unenclosed**

Field Boundary Type

Field Size

Overall Pattern

No boundaries	<input type="checkbox"/>	Small	<input checked="" type="checkbox"/>	<input type="text" value="Mixed use"/>
Straight boundaries	<input checked="" type="checkbox"/>	Medium	<input type="checkbox"/>	<input type="text" value="Smaller fields located close to main roads and settlements."/>
Curving sinuous	<input type="checkbox"/>	Large	<input type="checkbox"/>	

Transport Pattern - Route

Transport Pattern - Form

Transport Pattern - Verges

Trunk A Road	<input checked="" type="checkbox"/>	Tracks	<input type="checkbox"/>	Straight	<input checked="" type="checkbox"/>	Absent	<input type="checkbox"/>
B Road	<input checked="" type="checkbox"/>	Railway	<input type="checkbox"/>	Winding	<input type="checkbox"/>	Variable	<input checked="" type="checkbox"/>
C or unclassified	<input type="checkbox"/>	<input type="text" value="B6319 Coxmoor road. A611 Derby Road forms south east boundary. Cauldwell road forms north boundary. Rights of way present."/>		Sunken	<input type="checkbox"/>	Uniform (wide/med/narrow)	<input type="checkbox"/>
						Ditched	<input type="checkbox"/>

Settlement

Town **Village** **Hamlet** **Isolated** **Country house**

Building Style

Vernacular **Non-vernacular**

Historic Pattern - Description

Possible historic broken hedgerow pattern emerging along the peripheral edges of the low level area to the north close to established pedestrian routes.

**Historic Pattern -
Vulnerability to change**



Overall Character Summary Statement

Undulating landform made up of a mixture of gentle slopes to rolling slopes with greater vertical level change over a shorter distance.
Predominance of arable farmland with some set aside. Field margins hedgerows are broken and low vigour.
Woodland areas are planned and managed with a predominance of coniferous planting.
Small linear settlement comprising of mainly prestigious housing.
Transport routes along one major and 2 minor roads through this area with well established hedgerows on the edge of the carriageways.
Mismangement, changing land use and farming practices pose the greatest threat to this character area.

SH75-1



CharType LDURef Date Surv
 Conditions OS East OS North
 Location

1. Landform

Flat Valley Side
 Gently Undulating Prominent consistent Valley Floor
 Strongly undulating Plateau
 Steep Prominent consistent
 Other natural features present: River Stream Insignificant consist

Description Gently undulating to south west of Blidworth Road B6020, land slopes gently up to wooded ridge -Robin Hood Hills beyond which is Hollin well golf course, land falls steeply off this ridge into the golf course. The ridge forms the back bone of this LCP and the topography is different on either side. There is small area of springs and a stream in association with the Hollin Well.

Views Open views to the southwest of Blidworth Road closed by wooded skyline of the central ridge. Within the golf course area views are filtered by localised tree groups and contained by the perimeter coniferous plantations.

2. Landcover

Land Use

Open Farmland <input checked="" type="checkbox"/> Prominent consistent	Woodland <input checked="" type="checkbox"/> Apparent variable
Farmland with Trees <input type="checkbox"/> <input type="text"/>	Parkland <input type="checkbox"/> <input type="text"/>
Farmland with woods <input type="checkbox"/> <input type="text"/>	Wetland <input type="checkbox"/> <input type="text"/>
Farmland - Arable <input checked="" type="checkbox"/> Prominent consistent	Open Water <input checked="" type="checkbox"/> Insignificant consist
Farmland - Pastoral <input type="checkbox"/> <input type="text"/>	Urban <input type="checkbox"/> <input type="text"/>
Farmland - Rough gra <input type="checkbox"/> <input type="text"/>	Suburban <input type="checkbox"/> <input type="text"/>
Farmland - Mixed <input type="checkbox"/> <input type="text"/>	Village <input type="checkbox"/> <input type="text"/>
Forestry broadleaved <input type="checkbox"/> <input type="text"/>	Recreation or amenity <input checked="" type="checkbox"/> Prominent consistent
Forestry Conifer <input type="checkbox"/> <input type="text"/>	Disturbed <input type="checkbox"/> <input type="text"/>
Forestry Mixed <input type="checkbox"/> <input type="text"/>	Mineral Workings <input type="checkbox"/> <input type="text"/>
Nursery <input type="checkbox"/> <input type="text"/>	Commercial <input type="checkbox"/> <input type="text"/>
LUAllot <input type="checkbox"/> <input type="text"/>	Industrial <input type="checkbox"/> <input type="text"/>
Orchard <input type="checkbox"/> <input type="text"/>	

Description The northern portion of the LCP comprises arable farmland with some setaside and a single of area pasture. A wooded hillside separates this from the golf course to the south. The golf course is varied including wooded copses, open fareways and scrub. Parts are managed to re-establish heathland, working with the Sherwood Forset Trust. Aside from the golf course properties-club house etc. there are only two other isolated farms within the LCP - Hallams Farm and Vernons Farm.

Vulnerability Golf course management regime could shift to less environmentally sensitive methods.

Woodland Cover

Extensive <input type="checkbox"/> <input type="text"/>	Hedgerows (trees and shrubs) <input checked="" type="checkbox"/> Apparent variable
Interlocking <input checked="" type="checkbox"/> Prominent variable	Ditches <input type="checkbox"/> <input type="text"/>
Linear <input type="checkbox"/> <input type="text"/>	Walls <input type="checkbox"/> <input type="text"/>
Fragmented <input type="checkbox"/> <input type="text"/>	Fences <input type="checkbox"/> <input type="text"/>

Hedge (shrubs) Dominant variable Insignificant variable Tree line, belts Insignificant variable Dominant variable

Woodland Cover / Boundaries Description
 Tree cover in the northern half of the LCP is limited to occasional hedgerow trees and small groupings of mature trees by properties. (sps = hawthorn to internal field boundaries & hawthorn + elder, sycamore, ash, lime to roadside hedgerows), plus a mixed, predominantly native, young avenue along the entrance drive to the golf course.
 A broad coniferous woodland stretches east-west across the space, following the sloping landform.
 Within the golf course, predominiatly native trees (rowan, oak, birch) form scattered groups of variable size, along with some specimen trees.
 Though internal hedgerows are consistantly well maintained, there is notable variation in the condition/ form of the roadside hedges. Small lengths are fully absent.

Vulnerability to change Shift in management regime of golf course area could lead to loss of tree groups or introduction of more non-native species.

2. Historic Pattern

Pattern Type
 Organic Planned Dominant consistent Unenclosed

Field Boundary Type Field Size Overall Pattern
 No boundaries Small Mixed use
 Straight boundaries Medium use divided approx 50% farmland matching historic field pattern, 50% golf course where C19th field pattern has been lost.
 Curving sinuous Large

Transport Pattern - Route Transport Pattern - Form Transport Pattern - Verges
 Trunk A Road Tracks Straight Absent
 B Road Railway Winding Variable
 C or unclassified B6020 A611. Robinhood Line cuts SW corner of LCP. Sunken Uniform (wide/med/narrow)
 Ditched

Settlement
 Town Village Hamlet Isolated Country house

Building Style
 Vernacular Insignificant consistent Non-vernacular Insignificant consistent

Historic Pattern - Description Few buildings within LCP: Isolated farms (Hallams Farm and Vernon Farm) comprise a collection of old and new buildings with open barns.
 Hollinwell Golf Course buildings appear to range in date from 1st half C20th to present day

Historic Pattern - Vulnerability to change

Overall Character Summary Statement

The gently undulating landform of the farmland to the north and golf course to the south is divided by a steep wooded slope cutting across the LCP. Views are open to the north and filtered / blocked by trees and woodlands within the golf course. The coniferous tract of woodland across the centre of the site is the dominant tree cover, with small pockets of characteristic Sherwood species on the golfcourse. Hedgerow trees are limited to those field boundaries along the roadsides. The field pattern to the north is very similar to that of the Sanderson's Map, whilst boundaries to the south have been obliterated by the golf course. The greatest threat to the character of the area would be a change in the management practices of the golf course (which are currently quite sympathetic to biodiversity objectives).

SH76-1



SH76-2



SH76-3

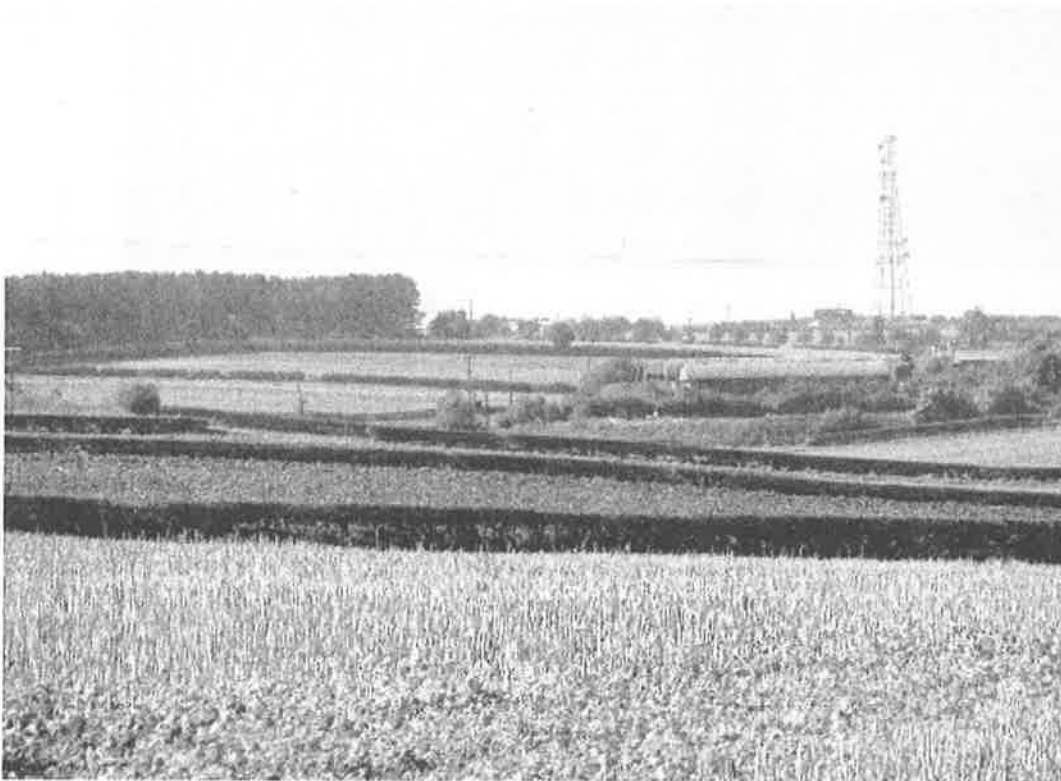

CharType LDURef Date Surv
 Conditions OS East OS North
 Location

1. Landform

Flat Valley Side
 Gently Undulating Dominant consistent Valley Floor
 Strongly undulating Plateau
 Steep
 Other natural features present: River Stream

Description Gently undulating rounded landform falling to the south east and north west, Height range 140-167m
 Caudwell Brook forms the western boundary.

Views East of A611 area generally has open views particularly to the east along the bypass towards Rainworth, views to the west and south are closed by wooded skylines, views to the north closed by urban southern edge of Mansfield. West of the A611 views are generally only possible from the edge of woodland areas.

2. Landcover

Land Use

Open Farmland <input type="checkbox"/> <input type="text"/>	Woodland <input checked="" type="checkbox"/> Apparent consistent
Farmland with Trees <input type="checkbox"/> <input type="text"/>	Parkland <input type="checkbox"/> <input type="text"/>
Farmland with woods <input type="checkbox"/> <input type="text"/>	Wetland <input type="checkbox"/> <input type="text"/>
Farmland - Arable <input checked="" type="checkbox"/> Prominent consistent	Open Water <input type="checkbox"/> <input type="text"/>
Farmland - Pastoral <input type="checkbox"/> <input type="text"/>	Urban <input type="checkbox"/> <input type="text"/>
Farmland - Rough gra <input type="checkbox"/> <input type="text"/>	Suburban <input type="checkbox"/> <input type="text"/>
Farmland - Mixed <input type="checkbox"/> <input type="text"/>	Village <input type="checkbox"/> <input type="text"/>
Forestry broadleaved <input type="checkbox"/> <input type="text"/>	Recreation or amenity <input type="checkbox"/> <input type="text"/>
Forestry Conifer <input checked="" type="checkbox"/> Apparent consistent	Disturbed <input type="checkbox"/> <input type="text"/>
Forestry Mixed <input type="checkbox"/> <input type="text"/>	Mineral Workings <input type="checkbox"/> <input type="text"/>
Nursery <input type="checkbox"/> <input type="text"/>	Commercial <input type="checkbox"/> <input type="text"/>
LUAllot <input type="checkbox"/> <input type="text"/>	Industrial <input type="checkbox"/> <input type="text"/>
Orchard <input type="checkbox"/> <input type="text"/>	

Description Stonehills Plantation- coniferous woodland.
 Caudwell wood - Broadleaved woodland.
 Arable farming in the rest of the area -cereal crops.
 New MARR route cuts through centre of parcel
 Isolated residential properties in the Caudwell wood and on the edge of Thieves' wood. Isolated farms-
 Rushley Farm and Stonehills Farm.

Vulnerability Urban expansion of residential areas southwards to join MARR route
 Changes in forestry management practices and agricultural landuses.

Woodland Cover

Extensive Prominent consistent Hedgerows (trees and shrubs)
 Interlocking Ditches
 Linear Walls
 Fragmented Fences

Hedge (shrubs) Dominant consistent Tree line, belts

Woodland Cover / Boundaries Description

Cauldwell woods - Deciduous woodlands
 Characteristic species-
 Oak, Sweet Chestnut dominant with Birch, Ash Sycamore , also Hawthorn, Rosa, Blackthorn as edge/understorey species. Evidence of coppice management of Oak and Chestnut (see photo 2 and 3).
 Stonehills plantation- Coniferous plantations - Scots' Pine
 Edge of Thieves' wood expansion of deciduous woodland-
 Road edge hedges - A611 Derby Road - strong hedgerows with trees
 Internal field hedges - well managed Hawthorn with gaps few trees in field hedgerows.
 Heathy character to road verges with Bracken, Gorse and Broom

Vulnerability to change

Further spread of prestigious residential houses into woodland areas
 Changes in forestry management practice and removal of hedgerows with increasing field size.

2. Historic Pattern

Pattern Type

Organic Planned Dominant consistent Unenclosed

Field Boundary Type

Field Size

Overall Pattern

No boundaries Small
 Straight boundaries Medium
 Curving sinuous Large

 50% geometric field pattern

Transport Pattern - Route

Transport Pattern - Form

Transport Pattern - Verges

Trunk A Road Tracks Straight Absent
 B Road Railway Winding Variable
 C or unclassified A60(Mansfield Rd -A611 (Derby Rd) MARR Route. Tracks/footpath Sunken Uniform (wide/med/narrow)
 Ditched

Settlement

Town Village Hamlet Isolated Country house

Building Style

Vernacular Apparent consistent Non-vernacular Apparent consistent

Historic Pattern - Description

Shape of the woodlands reflects the Sanderson plan, but the field patterns have started to break down due to loss of hedgerows.

Historic Pattern - Vulnerability to change

Further removal of hedge lines and incursion of residential property into Cauldwell Wood and Thieves' Wood

Overall Character Summary Statement

Gently undulating landform, open views on the east side of the A60 closed by wooded ridgelines to the south and west, but along marr route open views to the east, and closed by edge of Mansfield to north. Views within woodland areas restricted to edges only. Landuse 25 % Plantation woodland, 25% deciduous woodland and 50% arable farming, with MARR route running through centre of parcel, isolated residential and farm properties. Internal field hedges strong but gappy, road hedges are strong with trees particularly to the A611. Woodland shapes reflect Sanderson plan but plantation woodland has replaced previous woodland to the south of MARR. The Sanderson field pattern has started to break down due to hedgerow removal. The main threat is the spread of Mansfield southern edge as far as the MARR route. Other threats are incursion of residential properties into deciduous woodland, changes in forestry practice, and changes in agricultural land uses.

SH77-1



SH77-2



SH77-3



CharType LDURef Date Surv
 Conditions OS East OS North
 Location

1. Landform

Flat Valley Side
 Gently Undulating Valley Floor
 Strongly undulating Plateau
 Steep
 Other natural features present: River Stream

Description

Views

2. Landcover

Land Use

Open Farmland <input type="checkbox"/>	<input type="text"/>	Woodland <input type="checkbox"/>	<input type="text"/>
Farmland with Trees <input checked="" type="checkbox"/>	<input type="text" value="Dominant consistent"/>	Parkland <input type="checkbox"/>	<input type="text"/>
Farmland with woods <input type="checkbox"/>	<input type="text"/>	Wetland <input type="checkbox"/>	<input type="text"/>
Farmland - Arable <input checked="" type="checkbox"/>	<input type="text" value="Prominent consistent"/>	Open Water <input type="checkbox"/>	<input type="text"/>
Farmland - Pastoral <input type="checkbox"/>	<input type="text"/>	Urban <input type="checkbox"/>	<input type="text"/>
Farmland - Rough gra <input type="checkbox"/>	<input type="text"/>	Suburban <input type="checkbox"/>	<input type="text"/>
Farmland - Mixed <input checked="" type="checkbox"/>	<input type="text" value="Apparent consistent"/>	Village <input type="checkbox"/>	<input type="text"/>
Forestry broadleaved <input type="checkbox"/>	<input type="text"/>	Recreation or amenity <input type="checkbox"/>	<input type="text"/>
Forestry Conifer <input type="checkbox"/>	<input type="text"/>	Disturbed <input type="checkbox"/>	<input type="text"/>
Forestry Mixed <input type="checkbox"/>	<input type="text"/>	Mineral Workings <input type="checkbox"/>	<input type="text"/>
Nursery <input type="checkbox"/>	<input type="text"/>	Commercial <input type="checkbox"/>	<input type="text"/>
LUAllot <input type="checkbox"/>	<input type="text"/>	Industrial <input type="checkbox"/>	<input type="text"/>
Orchard <input type="checkbox"/>	<input type="text"/>		

Description

Vulnerability

Woodland Cover

Extensive <input type="checkbox"/>	<input type="text"/>	Hedgerows (trees and shrubs) <input type="checkbox"/>	<input type="text"/>
Interlocking <input type="checkbox"/>	<input type="text"/>	Ditches <input type="checkbox"/>	<input type="text"/>
Linear <input type="checkbox"/>	<input type="text"/>	Walls <input type="checkbox"/>	<input type="text"/>
Fragmented <input type="checkbox"/>	<input type="text"/>	Fences <input type="checkbox"/>	<input type="text"/>
Hedge (shrubs) <input checked="" type="checkbox"/>	<input type="text" value="Dominant consistent"/>	Tree line, belts <input type="checkbox"/>	<input type="text"/>

Woodland Cover / Boundaries Description

No woodland within the parcel except small woodland around around Two Oaks Farm, road edge boundaries are fairly strong with trees species- ash, birch, sycamore, one section on A611 Derby Road to north east of crossroads has particularly strong hedgerow of trees and shrubs. Internal hedges predom. Hawthorn with isolated trees, reasonably well managed and strong boundary features but are gappy in places. Heathy character still apparent on road verges with bracken, gorse, broom present.

Vulnerability to change

Further removal of internal hedgerows, changes in management of internal boundaries, or changes in management of road hedgerow.

2. Historic Pattern

Pattern Type

Organic Planned Dominant consistent Unenclosed

Field Boundary Type Field Size Overall Pattern

No boundaries Small >75% Geometric Fields
Straight boundaries Medium Large to medium field size
Curving sinuous Large

Transport Pattern - Route

Transport Pattern - Form

Transport Pattern - Verges

Trunk A Road Tracks Straight Absent
B Road Railway Winding Variable
C or unclassified Coxmoor road and Blidworth road form boundaries Sunken Uniform (wide/med/narrow)
Ditched

Settlement

Town Village Hamlet Isolated Country house

Building Style

Vernacular Insignificant consistent Non-vernacular Insignificant consistent

Historic Pattern - Description

Regular large geometric field pattern but this reflects the Sanderson field pattern from 1835. Houses on Blidworth Road are 20th C, Two Oaks Farm and Forest farm present on Sanderson plan so likely to be vernacular

Historic Pattern - Vulnerability to change

Loss of historic field pattern by further increase in field size,

Overall Character Summary Statement

Gently undulating landform with dry valleys and central plateau area across which Coxmoor road passes, views generally contained by wooded skylines or trees and shrubs to road edges on A611 Derby road. Land use predominantly arable with potatoes and cereal crops, also intensive pig farming. Only woodland in parcel is small area in association with Two Oaks Farm. Well wooded sections of trees and shrubs along Derby road, elsewhere road edges predominantly hawthorn with trees. Internal boundary hedges hawthorn with isolated trees. Geometric pattern was present on Sanderson map and has changed little since then. Main threats are increase in field size with removal of internal hedgerow boundaries or changes in management of internal or road edge hedge boundaries.

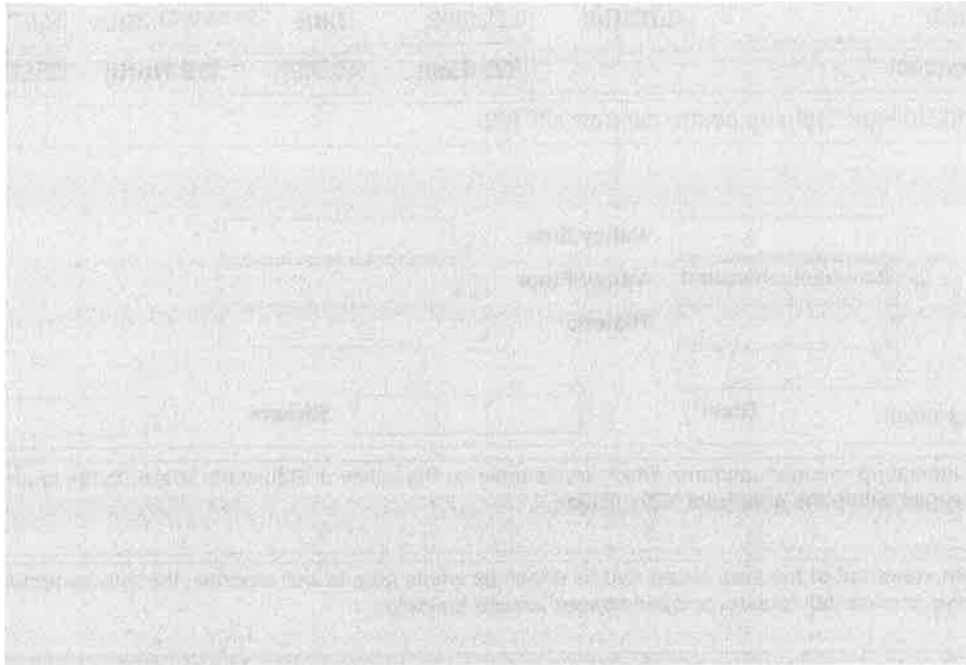

CharType Sherwood LDURef LDU382 Date 25/08/2005 Surv HJ/CC
 Conditions showery,cool OS East 455028 OS North 356833
 Location Portland College Training centre car park off A60

1. Landform

Flat Valley Side
 Gently Undulating Dominant consistent Valley Floor
 Strongly undulating Plateau
 Steep
 Other natural features present: River Stream

Description Gently undulating rounded landform which drops down to the valley of Rainworth Water to the south east, height ranges within the area from 125 - 160 m

Views Few open views out of the area except on the edges as whole area is well wooded, the only exceptions are large areas of clear fell forestry or open spaces around buildings.

2. Landcover

Land Use

Open Farmland <input type="checkbox"/>	Woodland <input type="checkbox"/>
Farmland with Trees <input type="checkbox"/>	Parkland <input type="checkbox"/>
Farmland with woods <input type="checkbox"/>	Wetland <input type="checkbox"/>
Farmland - Arable <input type="checkbox"/>	Open Water <input type="checkbox"/>
Farmland - Pastoral <input type="checkbox"/>	Urban <input type="checkbox"/>
Farmland - Rough gra <input type="checkbox"/>	Surburban <input type="checkbox"/>
Farmland - Mixed <input type="checkbox"/>	Village <input type="checkbox"/>
Forestry broadleaved <input type="checkbox"/>	Recreation or amenity <input checked="" type="checkbox"/> Prominent consistent
Forestry Conifer <input type="checkbox"/>	Disturbed <input type="checkbox"/>
Forestry Mixed <input checked="" type="checkbox"/> Dominant consistent	Mineral Workings <input type="checkbox"/>
Nursery <input type="checkbox"/>	Commercial <input type="checkbox"/>
LUAllot <input type="checkbox"/>	Industrial <input type="checkbox"/>
Orchard <input type="checkbox"/>	

Description Forestry Authority plantation woodland with some broadleaved trees. Portland Training College buildings, café, play park etc. Residential estate within woodland area on the site of the former hospital. Fountaindale school, Robin Hood Way long distance footpath passes through area.

Vulnerability Changes in woodland mangagement practice, expansion of recreational use of Portland College area, expansion of residential use within Harlow Wood.

Woodland Cover

Extensive <input checked="" type="checkbox"/> Dominant consistent	Hedgerows (trees and shrubs) <input type="checkbox"/>
Interlocking <input type="checkbox"/>	Ditches <input type="checkbox"/>
Linear <input type="checkbox"/>	Walls <input type="checkbox"/>
Fragmented <input type="checkbox"/>	Fences <input type="checkbox"/>
Hedge (shrubs) <input type="checkbox"/>	Tree line, belts <input type="checkbox"/>

Woodland Cover / Boundaries Description

Core of the area is coniferous woodland Scot's pine and other conifer species. Managed for recreational use with more broadleaved trees to path edges and a broad fringe of deciduous species to the A60 frontage- characteristic species birch, oak, rowan, sycamore, sweet chestnut also broom. Large compartment of clear fell to centre of Harlow Wood with bracken and bramble ground cover. Many of the forest tracks are accessible to Forestry Authority vehicles only. The area around the Portland College buildings contains ornamental tree and shrub species.

Vulnerability to change

Reduction of woodland due to landuse changes, change in woodland management practices.

2. Historic Pattern

Pattern Type

Organic Planned Dominant consistent Unenclosed

Field Boundary Type

No boundaries Small
Straight boundaries Medium
Curving sinuous Large

Field Size

Overall Pattern

>75% Plantation

Transport Pattern - Route

Transport Pattern - Form

Transport Pattern - Verges

Trunk A Road Tracks Straight Absent
B Road Railway Winding Variable
C or unclassified A60,B6139 Sunken Uniform (wide/med/narrow)
Ditched

Settlement

Town Village Hamlet Isolated Country house

Building Style

Vernacular Non-vernacular Apparent consistent

Historic Pattern - Description

The shape of the existing plantation boundary is consistent for the majority of its length with the Sanderson map woodland boundary, therefore the shape of the woodland reflects the historic pattern although the species do not.

Historic Pattern - Vulnerability to change

Loss of, or incursion into, the woodland area by other landuses, erosion of the shape of the boundary of the Sanderson woodland.

Overall Character Summary Statement

The landform of the parcel is gently undulating with limited open views as the area is almost totally plantation woodland with some deciduous woodland to paths and road edges. Other landuses are the training college with associated café and gift shop and residential blocks. There is also residential development on the site of former orthopaedic hospital. The woodland area is used as local recreational facility for dog walking etc. The woodland boundary is consistent with the woodland area shown on the Sanderson map and therefore reflects the historic pattern. The main threats to the area are changes in Forestry Authority practice and expansion of residential or recreational uses.

SH79-1



SH79-2



CharType Sherwood LDURef LDU382 Date 25/08/2005 Surv CC/HMJ
 Conditions Rainy, overcast OS East 457478 OS North 357865
 Location Track to Lindhurst Farm off Blidworth Lane

1. Landform

Flat Valley Side
 Gently Undulating Dominant consistent Valley Floor
 Strongly undulating Plateau
 Steep
 Other natural features present: River Stream Apparent consistent

Description Gently undulating rounded landform ranging from 110-163m. Foulevil Brook runs along a slight valley through the North eastern edge of the region. A thin section of woodland is associated with the brook which crosses Blidworth Lane.

Views Panoramic views of undulating fields bounded to the North by Rainworth forestry woodlands(north of Rainworth Bypass), the edge of Mansfield, Harlow Wood to the South West, Rainworth village to the East, and Rainworth water valley to the South East. Around 75% of the views out of the area are bounded by a coniferous wooded skyline.

2. Landcover

Land Use

Open Farmland <input checked="" type="checkbox"/> Dominant consistent	Woodland <input type="checkbox"/>
Farmland with Trees <input type="checkbox"/>	Parkland <input type="checkbox"/>
Farmland with woods <input type="checkbox"/>	Wetland <input checked="" type="checkbox"/> Apparent consistent
Farmland - Arable <input checked="" type="checkbox"/> Dominant consistent	Open Water <input type="checkbox"/>
Farmland - Pastoral <input type="checkbox"/>	Urban <input type="checkbox"/>
Farmland - Rough gra <input type="checkbox"/>	Suburban <input type="checkbox"/>
Farmland - Mixed <input type="checkbox"/>	Village <input type="checkbox"/>
Forestry broadleaved <input type="checkbox"/>	Recreation or amenity <input type="checkbox"/>
Forestry Conifer <input type="checkbox"/>	Disturbed <input type="checkbox"/>
Forestry Mixed <input type="checkbox"/>	Mineral Workings <input type="checkbox"/>
Nursery <input type="checkbox"/>	Commercial <input type="checkbox"/>
LUAllot <input type="checkbox"/>	Industrial <input type="checkbox"/>
Orchard <input type="checkbox"/>	

Description Arable farmland, large geometric fields of cereal and maize etc. Isolated farms and associated cottages. Some tracks across the area and the new MARR route.

Vulnerability Residential expansion probable North of the new MARR route outwards from Mansfield. Loss of existing field pattern due to agricultural expansion.

Woodland Cover

Extensive <input type="checkbox"/>	Hedgerows (trees and shrubs) <input type="checkbox"/>
Interlocking <input type="checkbox"/>	Ditches <input type="checkbox"/>
Linear <input type="checkbox"/>	Walls <input type="checkbox"/>
Fragmented <input type="checkbox"/>	Fences <input type="checkbox"/>
Hedge (shrubs) <input checked="" type="checkbox"/> Dominant consistent	Tree line, belts <input checked="" type="checkbox"/> Insignificant variable

Woodland Cover / Boundaries Description

A strip of mixed woodland made up of Birch, Willow and Alder is associated with the Foulevil brook. Field boundaries vary from well managed hedges, mainly hawthorn, to gappy hedges, these contain isolated hedgerow trees - Oak , Ash. Denser and better maintained hedgerows to track and road edges - mostly Hawthorn with Holly, and Elder. These hedges contain more trees including mature holly trees along the Lindhurst farm track as well as Sycamore, Ash, Oak.

Vulnerability to change

Threat from agricultural intensification leading to increased field sizes.

2. Historic Pattern

Pattern Type

Organic Planned Dominant consistent Unenclosed

Field Boundary Type Field Size Overall Pattern
No boundaries Small >75% Geometric Fields
Straight boundaries Medium
Curving sinuous Large

Transport Pattern - Route Transport Pattern - Form Transport Pattern - Verges
Trunk A Road Tracks Straight Absent
B Road Railway Winding Variable
C or unclassified New MARR route. Sunken Uniform (wide/med/narrow)
Ditched

Settlement

Town Village Hamlet Isolated Country house

Building Style

Vernacular Dominant consistent Non-vernacular

Historic Pattern - Description Large geometric field patterns, some remnants of Sanderson pattern in the trackways

Historic Pattern - Vulnerability to change Main threat from urban expansion of Mansfield toward the new MARR route. Also possible agricultural expansion.

Overall Character Summary Statement

Gently undulating arable farmland comprising large geometric fields. Open panoramic views across the area mainly bounded by coniferous woodland views on skyline. The major new MARR route runs through the North of the region. Foulevil brook runs through the North East of the region in a minor wooded valley. A track runs from Blidworth Lane to Lindhurst Farm and associated cottages in the middle of the region. Field boundaries consisting of mainly hawthorn hedges with some isolated trees, there are mature holly trees on the Lindhurst Farm track. Major threats to the area are from urban expansion from Mansfield towards the new MARR route, and also possible agricultural expansion leading to further increase in field size.

SH80-1



SH80-2



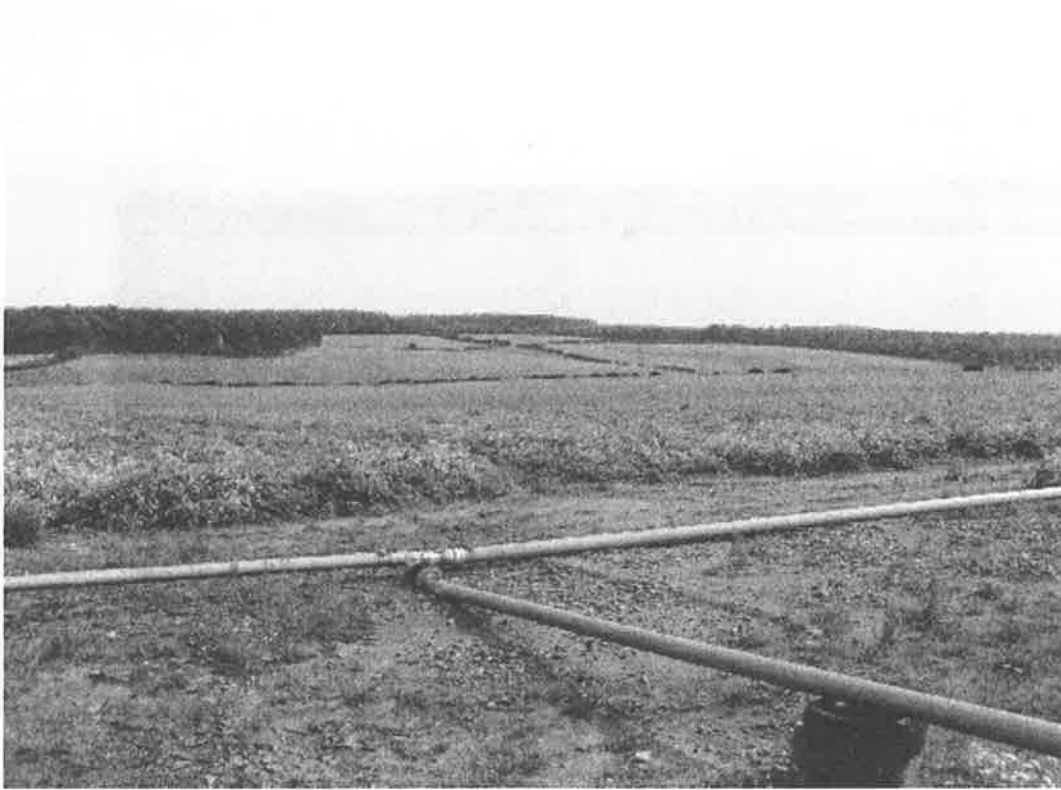

CharType LDURef Date Surv
 Conditions OS East OS North
 Location

1. Landform

Flat Valley Side
 Gently Undulating Valley Floor
 Strongly undulating Plateau
 Steep
 Other natural features present: River Stream

Description The area to the north of this lcp was relatively flat rising up to Target Hill and a hill within Park Forest. To the south of this area the land becomes more steeply undulating with Beacon Hill and Leiver Hill and Misk Hill forming an approximate ridge line. The land descends down to the south east and the residential suburbs of Hucknall.

Views From the top of Beacon Hill there is a panoramic view out over distant wooded skylines to the north, and north west. From Leivers Hill there were long views out to Nottingham and the Trent Valley to the east, south east and south.

2. Landcover

Land Use

Open Farmland <input checked="" type="checkbox"/> <input type="text" value="Apparent variable"/>	Woodland <input checked="" type="checkbox"/> <input type="text" value="Prominent variable"/>
Farmland with Trees <input checked="" type="checkbox"/> <input type="text" value="Apparent variable"/>	Parkland <input checked="" type="checkbox"/> <input type="text" value="Apparent variable"/>
Farmland with woods <input checked="" type="checkbox"/> <input type="text" value="Apparent variable"/>	Wetland <input type="checkbox"/> <input type="text"/>
Farmland - Arable <input checked="" type="checkbox"/> <input type="text" value="Apparent variable"/>	Open Water <input type="checkbox"/> <input type="text"/>
Farmland - Pastoral <input checked="" type="checkbox"/> <input type="text" value="Apparent variable"/>	Urban <input type="checkbox"/> <input type="text"/>
Farmland - Rough gra <input checked="" type="checkbox"/> <input type="text" value="Apparent variable"/>	Surburban <input type="checkbox"/> <input type="text"/>
Farmland - Mixed <input type="checkbox"/> <input type="text"/>	Village <input type="checkbox"/> <input type="text"/>
Forestry broadleaved <input type="checkbox"/> <input type="text"/>	Recreation or amenity <input checked="" type="checkbox"/> <input type="text" value="Insignificant variable"/>
Forestry Conifer <input checked="" type="checkbox"/> <input type="text" value="Apparent variable"/>	Disturbed <input type="checkbox"/> <input type="text"/>
Forestry Mixed <input checked="" type="checkbox"/> <input type="text" value="Apparent variable"/>	Mineral Workings <input type="checkbox"/> <input type="text"/>
Nursery <input type="checkbox"/> <input type="text"/>	Commercial <input type="checkbox"/> <input type="text"/>
LUAllot <input type="checkbox"/> <input type="text"/>	Industrial <input type="checkbox"/> <input type="text"/>
Orchard <input type="checkbox"/> <input type="text"/>	

Description This is an area of improved pasture grazed by cattle with smaller fields of unimproved pasture grazed by horses on the steeper ground. Arable fields are found on the flatter ground within the centre of the lcp. To the north there is a series of fields of abandoned parkland with unmanaged rough grassland and nettles/thistles. Park Forest is mostly coniferous and occupies the central area of this lcp.

Vulnerability There is a lack of management within the former parkland associated with Annesley Hall leading to deterioration of the parkland character. Hedgerow are also not being reinstated where they are gappy. (High points may attract telecommunication masts?)

Woodland Cover

Extensive <input type="checkbox"/> <input type="text"/>	Hedgerows (trees and shrubs) <input checked="" type="checkbox"/> <input type="text" value="Apparent variable"/>
Interlocking <input checked="" type="checkbox"/> <input type="text" value="Apparent variable"/>	Ditches <input type="checkbox"/> <input type="text"/>
Linear <input type="checkbox"/> <input type="text"/>	Walls <input type="checkbox"/> <input type="text"/>
Fragmented <input type="checkbox"/> <input type="text"/>	Fences <input checked="" type="checkbox"/> <input type="text" value="Insignificant variable"/>
Hedge (shrubs) <input checked="" type="checkbox"/> <input type="text" value="Apparent variable"/>	Tree line, belts <input checked="" type="checkbox"/> <input type="text" value="Apparent variable"/>

Woodland Cover / Boundaries Description

Park Forest is the largest area of woodland and this is mostly coniferous. There are smaller areas of deciduous woodland within the southern section of this lcp. The coniferous woodland around Park Springs helps to conceal the M1 which is also in cutting along this section.

Vulnerability to change

Parkland trees may not get replaced leading to loss of character. Field boundaries are getting gapped up with timber post and wire. Hedgerow trees are also not being allowed to grow up.

2. Historic Pattern

Pattern Type

Organic Planned Dominant variable Unenclosed

Field Boundary Type

Field Size

Overall Pattern

No boundaries Small
Straight boundaries Medium
Curving sinuous Large

>75% Geometric Fields
Also parkland

Transport Pattern - Route

Transport Pattern - Form

Transport Pattern - Verges

Trunk A Road Tracks
B Road Railway
C or unclassified Bridleways and footpaths
Straight Absent
Winding Variable
Sunken Uniform (wide/med/narrow)
Ditched

Settlement

Town Village Hamlet Isolated Country house

Building Style

Vernacular Apparent variable Non-vernacular Apparent variable

Historic Pattern - Description

Irregular geometric field pattern, Parks gardens and woodland,

Historic Pattern - Vulnerability to change

Poor management and fragmentation of historic hedgerows,

Overall Character Summary Statement

This is a an area of undulating farmland that is broken up by blocks of coniferous woodland. From the smaller scale landscapes around Beacon Hill and Leivers Hill there are wide and long distance views over Nottingham Nottinghamshire and beyond. Cows and horses graze the pasture within this area with much of the rest the agricultural area in intensive arable use. There is little visible industry within this area but the presence of the motorway is noticeable due to the traffic noise. Farms buildings are a mixture of red brick, traditional and more recent non vernacular such as prefabricated barns.

SH81-1



SH81-2



CharType LDURef Date Surv
 Conditions OS East OS North
 Location

1. Landform

Flat Valley Side Insignificant
 Gently Undulating Dominant Valley Floor
 Strongly undulating Apparent Plateau
 Steep
 Other natural features present: River Stream

Description

Views

2. Landcover

Land Use

Open Farmland <input checked="" type="checkbox"/> Dominant	Woodland <input checked="" type="checkbox"/> Apparent
Farmland with Trees <input type="checkbox"/> <input type="text"/>	Parkland <input type="checkbox"/> <input type="text"/>
Farmland with woods <input type="checkbox"/> <input type="text"/>	Wetland <input type="checkbox"/> <input type="text"/>
Farmland - Arable <input checked="" type="checkbox"/> Dominant	Open Water <input type="checkbox"/> <input type="text"/>
Farmland - Pastoral <input type="checkbox"/> <input type="text"/>	Urban <input type="checkbox"/> <input type="text"/>
Farmland - Rough gra <input type="checkbox"/> <input type="text"/>	Suburban <input type="checkbox"/> <input type="text"/>
Farmland - Mixed <input type="checkbox"/> <input type="text"/>	Village <input type="checkbox"/> <input type="text"/>
Forestry broadleaved <input type="checkbox"/> <input type="text"/>	Recreation or amenity <input type="checkbox"/> <input type="text"/>
Forestry Conifer <input checked="" type="checkbox"/> Apparent	Disturbed <input type="checkbox"/> <input type="text"/>
Forestry Mixed <input checked="" type="checkbox"/> Insignificant	Mineral Workings <input type="checkbox"/> <input type="text"/>
Nursery <input type="checkbox"/> <input type="text"/>	Commercial <input type="checkbox"/> <input type="text"/>
LUAllot <input type="checkbox"/> <input type="text"/>	Industrial <input type="checkbox"/> <input type="text"/>
Orchard <input type="checkbox"/> <input type="text"/>	

Description

Vulnerability

Woodland Cover

Extensive Hedgerows (trees and shrubs)

Interlocking	<input type="checkbox"/>	<input type="text"/>	Ditches	<input checked="" type="checkbox"/>	Insignificant
Linear	<input type="checkbox"/>	<input type="text"/>	Walls	<input type="checkbox"/>	<input type="text"/>
Fragmented	<input checked="" type="checkbox"/>	Apparent	Fences	<input type="checkbox"/>	<input type="text"/>
Hedge (shrubs)	<input checked="" type="checkbox"/>	Dominant	Tree line, belts	<input checked="" type="checkbox"/>	Insignificant

Woodland Cover / Boundaries Description Large block of coniferous planting to SE of LCP with some deciduous planting to edges.
Field boundaries within LCP largely low trimmed hawthorn hedges. Hedgerow trees dominate the A614 boundary. Some hedge laying to A1 boundary to north.

Vulnerability to change Small of woodland at time of Sanderson now enclosed by coniferous plantation.
Further deterioration of gappy hedgerows likely due to poor management, although some new hedgerow planting is visible from the A1.

2. Historic Pattern

Pattern Type
Organic **Planned** Dominant **Unenclosed**

Field Boundary Type	Field Size	Overall Pattern
No boundaries <input type="checkbox"/>	Small <input type="checkbox"/>	>75% Geometric Fields
Straight boundaries <input checked="" type="checkbox"/>	Medium <input checked="" type="checkbox"/>	25% coniferous woodland
Curving sinuous <input type="checkbox"/>	Large <input type="checkbox"/>	

Transport Pattern - Route	Transport Pattern - Form	Transport Pattern - Verges
Trunk A Road <input checked="" type="checkbox"/>	Tracks <input type="checkbox"/>	Straight <input checked="" type="checkbox"/>
B Road <input type="checkbox"/>	Railway <input type="checkbox"/>	Absent <input type="checkbox"/>
C or unclassified <input type="checkbox"/>	<input type="text"/>	Winding <input type="checkbox"/>
		Variable <input checked="" type="checkbox"/>
		Sunken <input type="checkbox"/>
		Uniform (wide/med/narrow) <input type="checkbox"/>
		Ditched <input type="checkbox"/>

Settlement
Town **Village** **Hamlet** **Isolated** **Country house**

Building Style
Vernacular Apparent **Non-vernacular** Apparent

Historic Pattern - Description Regular medium sized geometric fields.

Historic Pattern - Vulnerability to change Some loss of hedgerows due to arable landuse. Poor management and fragmentation of historic field pattern.

Overall Character Summary Statement

Gently undulating landform sloping from the north to the River Poulter in the south. More markedly undulating to the north adjacent to the A1. Predominantly arable landuse with a regular geometric field pattern of hawthorn hedges. Hedgerows are largely low and trimmed, and gappy in places. Coniferous plantation block to SE of LCP.

Pylons run north to south through LCP. Bridleway runs along southern boundary. Isolated farms. Busy roads, A1 to north and A614 to west.

Within most of LCP views are enclosed by wooded skylines. To the north there are longer distance views.

CharType LDURef Date Surv
 Conditions OS East OS North
 Location

1. Landform

Flat Valley Side
 Gently Undulating Valley Floor
 Strongly undulating Plateau
 Steep
 Other natural features present: River Stream

Description

Views

2. Landcover

Land Use

Open Farmland <input checked="" type="checkbox"/>	<input type="text" value="Dominant"/>	Woodland <input checked="" type="checkbox"/>	<input type="text" value="Apparent"/>
Farmland with Trees <input type="checkbox"/>	<input type="text"/>	Parkland <input type="checkbox"/>	<input type="text"/>
Farmland with woods <input type="checkbox"/>	<input type="text"/>	Wetland <input type="checkbox"/>	<input type="text"/>
Farmland - Arable <input checked="" type="checkbox"/>	<input type="text" value="Dominant"/>	Open Water <input type="checkbox"/>	<input type="text"/>
Farmland - Pastoral <input checked="" type="checkbox"/>	<input type="text" value="Apparent"/>	Urban <input type="checkbox"/>	<input type="text"/>
Farmland - Rough gra <input checked="" type="checkbox"/>	<input type="text" value="Insignificant variable"/>	Suburban <input type="checkbox"/>	<input type="text"/>
Farmland - Mixed <input type="checkbox"/>	<input type="text"/>	Village <input type="checkbox"/>	<input type="text"/>
Forestry broadleaved <input type="checkbox"/>	<input type="text"/>	Recreation or amenity <input checked="" type="checkbox"/>	<input type="text" value="Insignificant"/>
Forestry Conifer <input checked="" type="checkbox"/>	<input type="text" value="Insignificant variable"/>	Disturbed <input type="checkbox"/>	<input type="text"/>
Forestry Mixed <input type="checkbox"/>	<input type="text"/>	Mineral Workings <input type="checkbox"/>	<input type="text"/>
Nursery <input type="checkbox"/>	<input type="text"/>	Commercial <input type="checkbox"/>	<input type="text"/>
LUAllot <input type="checkbox"/>	<input type="text"/>	Industrial <input type="checkbox"/>	<input type="text"/>
Orchard <input type="checkbox"/>	<input type="text"/>		

Description

Vulnerability

Woodland Cover

Extensive <input type="checkbox"/>	<input type="text"/>	Hedgerows (trees and shrubs) <input checked="" type="checkbox"/>	<input type="text" value="Apparent"/>
Interlocking <input type="checkbox"/>	<input type="text"/>	Ditches <input type="checkbox"/>	<input type="text"/>
Linear <input type="checkbox"/>	<input type="text"/>	Walls <input type="checkbox"/>	<input type="text"/>
Fragmented <input checked="" type="checkbox"/>	<input type="text" value="Apparent"/>	Fences <input type="checkbox"/>	<input type="text"/>

Hedge (shrubs) Dominant Tree line, belts Apparent

Woodland Cover / Boundaries Description
 Small scale fragmented blocks of mixed woodland and coniferous planting. Mixed species shelter-belt to south west near Beech Farm.
 Stronger mixed species hedgerows to roadside boundaries. Low trimmed and gappy Hawthorn hedges to internal boundaries. Some fencing to boundaries of pasture on edge of Torworth.
 Some hedgerow trees - eg. Semi-mature Ash trees to verge on road between A638 and A634.

Vulnerability to change
 Further loss of historic field pattern if hedgerows are not managed. Some loss of farmland trees

2. Historic Pattern

Pattern Type

Organic Planned Dominant Unenclosed

Field Boundary Type	Field Size	Overall Pattern
No boundaries <input type="checkbox"/>	Small <input checked="" type="checkbox"/>	>75% Geometric Fields <input type="checkbox"/>
Straight boundaries <input checked="" type="checkbox"/>	Medium <input checked="" type="checkbox"/>	<input type="checkbox"/>
Curving sinuous <input type="checkbox"/>	Large <input checked="" type="checkbox"/>	<input type="checkbox"/>

Transport Pattern - Route	Transport Pattern - Form	Transport Pattern - Verges
Trunk A Road <input checked="" type="checkbox"/> Tracks <input checked="" type="checkbox"/>	Straight <input checked="" type="checkbox"/>	Absent <input type="checkbox"/>
B Road <input checked="" type="checkbox"/> Railway <input type="checkbox"/>	Winding <input type="checkbox"/>	Variable <input checked="" type="checkbox"/>
C or unclassified <input checked="" type="checkbox"/> <input type="checkbox"/>	Sunken <input type="checkbox"/>	Uniform (wide/med/narrow) <input type="checkbox"/>
		Ditched <input type="checkbox"/>

Settlement

Town Village Hamlet Isolated Country house

Building Style

Vernacular Non-vernacular Apparent

Historic Pattern - Description
 Mostly medium to large-scale fields - many field boundaries have been lost since Sandersons plan.
 Woodland block to south east has survived since Sanderson period.

Historic Pattern - Vulnerability to change
 Loss of hedgerows due to arable landuse. Loss of historic field pattern. Poor management and fragmentation of historic hedgerows.

Overall Character Summary Statement

Flat to gently undulating landform. Predominantly arable land-use with some sheep grazing in small pastures to the north east on the edge of Torworth. Mostly medium to large scale fields with low trimmed hawthorn hedges which have become gappy in places. Roadside hedges are generally stronger and well managed. Small isolated blocks of woodland to the south east and west of the LCP on higher ground. Shelter belts to the north east of Beech Farm. Residential properties located along the A638 between Barnaby Moor and Torworth are non vernacular and mostly post 2nd WW.. Large scale agricultural buildings at Grange Farm to south eastern corner of LCP. Electricity pylons run north-west to south-east. Short sections of public rights of way join up roads and lanes. A1 cuts through north west corner of LCP.

SH83-1



